Today

[Reg. U. S. Patent Office]

British Babies
Government Lotteries
Imaginary Alliances
Air Attack Terror

By Arthur Brisbane

Copyright, 1936, by King Features Syndicate, Inc., International copyright and all other rights reserved.

While the British Commons were discussing a bill to make motherhood safer for women, sixty-four-year-old William Lunn, a Socialist member who used to work in the coal mines, remarked, his voice shaky, that his daughter-in-law had that morning died in childbirth, and he wanted to do what he could to protect other mothers.

Let the British mothers and the Commons, for their comfort, read United States statistics on deaths in childbirth. If the Commons make any discoveries about protecting mothers, will they please send the information to Washington, D. C., and charge the cost against the war debt?

Uncle Sam holds the record, the championship, the all-time high for childbirth deaths. No "civilized" country compares with us. Ethiopia probably has a lower childbirth death rate. The red Indian mother, that used to lean against a tree trunk all alone, bear her child, wash it in the brook, pick it up and overtake the migrating tribe, probably had a better chance of survival than thousands of neglected white mothers in the United States. A chance there, Frances Perkins (American Secretary of Labor), to make some of those easy millions useful.

In France, as everywhere else, the government needs money, and government lotteries help where inflation with paper-no-gold bonds is not understood, as it is in America. With little exaggeration you may say that every Frenchman and woman owns one or more lottery tickets.

At the recent Grand Prix race, the president of the Republic, accompanied by Madame Lebrun, saluted the vast crowd by taking off his stove pipe hat, a horse named Mieuxce won the race and, as the horse crossed the line, some Frenchman was richer by five million francs.

In France, to make lotteries attractive, the winners pay no income tax on their winnings, all is clear profit.

If we ever come to financing the United States by gambling enterprises, as we may do, being the greatest gambling nation on earth., he who wins $1,000,000 will have $700,000 or more taken away by his loving government, and Uncle Sam will be practically 100 per cent ahead on the whole gambling transaction. We manage those things more astutely in America.

In Europe each week produces its new and usually imaginary international alliance. The newest, at this writing, imagines a combination of England, Italy and Germany, which would oppose France and Russia.

Nonsense, probably, as regards England, for the French have established a most powerful air base, nicely sheltered on the site of an ancient castle, at the edge of the English Channel, and, as one British lord remarked, "aimed at England and London, if aimed at anything," since there is only the Atlantic beyond.

If London and Baldwin did not care to experiment with Mussolini's air force, located in the Mediterranean, they would desire much less any experiment with the greater air force of France.

When Premier Baldwin spoke of a possible "mad dog attack," he meant a sudden airplane blow at London by Mussolini; one mad dog bite is as bad as another.

P. S.—French merchants complain that, with the nation's money pouring into lotteries, not much is left for the stores; a phantom *Grand Prix* is more attractive than a new dress or hat.

The government says a lottery is the one thing that can overcome French thrift and get the hoarded money into circulation.

It probably matters little whether the government takes the money through lotteries, or lets the merchant have it to be taken from him later through income tax. America prefers the latter system, which has the advantage of NOT officially promoting nation-wide gambling.

Today's American

AMUSEMENTS 18
AUSTEN LAKE 12
BRIDGE (Mrs. Culbertson).. 8
CLASSIFIED ADVTS. 21
COMICS 16, 17
CROSSWORD PUZZLE 17
EDITORIAL 22
EDWIN C. HILL 22
ELSIE ROBINSON 22
FINANCIAL 19, 20
FLOYD GIBBONS 16
GIRL ABOUT TOWN 11
JOE PALOOKA 21
JUNIOR BIRDMEN 20
LOUELLA PARSONS 18
MARTHA LEE 8
O. O. McINTYRE 22
RADIO PROGRAMS 15
ROBERT E. ROGERS 11
SEYMORE SHOZE 18
SOCIETY 6
SPORTS 12, 13, 14, 15
YOUR FIGURE, MADAME.. 8

WALTHAM SUSPECT QUIZZED

Two More Sought on Girl's Tip in Slaying

THE WEATHER
Generally fair, with occasional cloudiness; slight temperature change tonight and Tuesday; gentle variable or northeasterly winds.
High tides at 3 a. m.; 3:39 p. m.
Sun rises at 5:32; sets at 8:10
Light all vehicles tonight at 8:46.
AVERAGE TEMPERATURES
BOSTON 68 Chicago 78
Washington 74 San Francisco 72
New York 68 Los Angeles 82

BOSTON EVENING AMERICAN
NEW ENGLAND'S GREATEST EVENING NEWSPAPER
The only Boston evening newspaper with three direct news services—Associated Press, International News Service and Universal Service

7 LATEST MARKETS

VOL. XXXIII—NO. 102 | Copyright, 1936, by N. E. Newspaper Publishing Co. Entered as second-class matter at Boston Postoffice. | MONDAY, JULY 20, 1936 | PRICE 2 CENTS | ZONE PRICE 3 CENTS

Golden Lure of Quins:

Dr. Dafoe, Dionne Row Revealed

MARIE EMILIE CECILE

ANNETTE YVONNE

PARENT SPURNS MONEY OFFER

Business Plan Would Make Family Independent

The second article of a new and astonishing series of hitherto unpublished revelations of the battle of governmental Big Business and the parents for control of the Dionne quintuplets is related today by Wm. Brooks of the Boston Evening American and Boston Sunday Advertiser staffs. Yesterday in the Advertiser, Mr. Brooks told of the millions of dollars of profits made by the province of Ontario by its public exhibitions of the children; today he tells Dr. Dafoe's side of the story, holding up the father's resentment at the former's greater earnings and a mysterious contract as among the barriers against peace. More inside stories of the commercialization of the babies will follow.

By WIN BROOKS
Staff Writer, Boston Evening American

Callander, Ont., July 20—From the government-controlled quintuplet fund now approaching $500,000, Papa Dionne receives $100 a month.

Although receiving no remuneration as a guardian, Dr. Allan Roy Dafoe is paid $200 a month from the fund for superintending the care of the children.

This arrangement has aggravated the differences between the guardianship board and the family.

Said Dr. Dafoe:

"Dionne resents it that he should receive only half of what I get. He says the babies are his and that he can look out for them. If we thought he could look out for them properly he would have them. And we have offered him plenty of chance to make more money.

"The offer to pay him 10 per cent on all contracts was made

Continued on Page 3, Column 1

Boy, 9, Admits He Set $100,000 Fire

TROOPS FIGHT REBELS IN STREETS OF MADRID

QUIZ YOUTH ON WALTHAM SLAYING

Arrested today at Washington and Beach streets, as a suspect in the Waltham watchman murder, a South Boston youth met police questioning with silence, while raiding squads were seeking two of his friends.

Waltham inspectors joined Boston officers in the questioning of the South Boston youth whose arrest, resulting from a girl's "tip," was described as a "break" that would probably solve the murder mystery.

Ten houses in Jamaica Plain, Roxbury, Dorchester and Charlestown were raided in a search for the other two youths suspected of having been with the arrested man in the burglary at the watch factory, July 12, in which Harry E. Bradley, aged watchman, was strangled.

The names of all three youths

Continued on Page 4, Column 2

SET $100,000 FIRE, BOY, 9, CONFESSES

Lawrence, July 20—**A nine-year-old boy confessed today, according to State Fire Inspector Philip W. Beady, to setting a $100,000 general alarm fire last night, in which Frank W. Gilman, a fireman, father of three children, lost his life.**

Ten other firemen were injured at the blaze, which raged through three buildings in the vicinity of Methuen, Franklin and Essex streets and threatened a movie theatre where 500 persons were watching the show.

Gilman's death was ascribed to over-exertion, and Fire Chief Frank J. Sullivan charged that the real cause was "an under-manned department, forcing one man to do the work of three."

FIRED NEWSPAPERS

Inspector Beady withheld the name of the boy who allegedly confessed, but said the lad demonstrated how he went to a second floor of one of the buildings and set fire to a heap of newspapers.

According to Beady, the boy said his mother had been gone for several years and his father had left him a few weeks ago.

Eight firemen were dropped last Saturday because the budget contained no appropriation for paying them.

POLICE SHORT

To Fire Chief Sullivan's statement about the shortage of men in his department was added a charge by City Marshal Charles H. Voss regarding the police department, in which 13 men were dropped.

Voss said 35 policemen had been lost by retirement and death since 1933 and not one had been replaced. He said the city was practically unprotected during the fire when officers had to be called from their routes and sent to the scene.

Victims of Auto Tragedy!

DIANA ATTARIAN MRS. SHIRLEY ATTARIAN

This mother, Mrs. Shirley Attarian, 24, of Coolidge road, Arlington is dead today, and her two-year-old daughter, Diana, is dying at the Norwood Hospital as the result of a head-on collision in which four persons were instantly killed. The child's father, Attorney Barkev Y. Attarian, also died in the crash.

AMERICANS, BRITISH IN 300 KILLED

BULLETINS

Praha, Czechoslovakia, July 20 (AP) — Former King Alfonso of Spain suddenly departed today with a large amount of baggage for an unannounced destination.

Lisbon, July 20 (INS)—Spanish army rebels marched into Madrid and made prisoners of several cabinet ministers today, according to reports received here.

Gibraltar, July 20 (INS) Indicating the British Royal Air Force might be used to relieve British subjects stranded in Spain, R. A. F. detachments which should have gone to England today were ordered to remain here indefinitely.

Madrid, July 20 (INS) (By Telephone to Paris Under Government Censorship) —The right-wing rebels whose uprising against Spain's revolutionary republican regime has precipitated bloody civil war marched into Madrid today, but government officials announced their complete rout after a four-hour battle.

(Editor's note: The Paris offices of International News Service reported that the conversation with Madrid was interrupted frequently by noise of firing in Madrid streets. Shots were clearly audible on the Paris end of the wire.)

The Madrid insurrectionists were led by General Fanjul, who was arrested, the official announcement said.

All barracks taken by the rebels have been reoccupied by loyal forces, according to the government.

Several American and British subjects were reported killed in La Linea.

The death toll in the insurrection has reached 200.

1000 OFFICERS JAILED

Approximately 1000 rebel officers, with many non-commissioned men,

Continued on Page 3, Column 3

Prowler Shot Dead On Hospital Roof

Chicago, July 20 (INS)—Throwing 60 nurses into a furore, a prowler fought a half hour battle with 40 police on the roof of the Lying-In Hospital's nurses' home before he was shot to death today.

Fingerprints of the victim identified him as William Keane, 24, a paroled robber.

Brakeman Dies Under Locomotive

Providence, July 20 (AP)—Thomas Whitehead, 56, for 34 years a New Haven Railroad brakeman, was killed under a locomotive in the Charles street yard today. He met death a few hours after talking with his wife, his only survivor, about their plans for "taking the pension."

SHARON CRASH KILLS FOUR

Four deaths were recorded, three young women injured, one seriously, and a two-year-old baby was taken in dying condition to Norwood Hospital today following auto crashes in Sharon and Dedham.

The deaths occurred near the Sharon-Foxboro line on the Providence super-highway when a truck crashed into a sedan. The less serious accident, involving an auto and a New York to Boston bus, took place at the intersection of route 128 and Washington street, Dedham.

Victims of the Sharon crash were:

Attarian, Barkev Y., 36, Boston attorney, of Coolidge road, Arlington.

Attarian, Mrs. Shirley, 24, his wife.

Chapian, Mrs. Galdsag, 50, of Boylston street, Jamaica Plain, her mother.

Ohanian, Mrs. Aravi, 42, of Circuit road, Roxbury.

At Norwood Hospital, physicians

Continued on Page 4, Column 4

Bankruptcy Plea By Cities Service Co. of Boston

The Cities Service Refining Company of Boston today filed a petition of debtor in federal court seeking to reorganize under section 77B of the Federal Bankruptcy laws.

Admitting a deficit of $8,756,061, the company listed assets and liabilities as of June 30, at $24,792,502.

Authorization for filing the petition was given by the board of directors of the corporation on July 17. The company admitted inability to meet debts as they mature.

STOCKS UP

New York, July 20 (INS)—The uprising in Spain had little effect on the stock market today, as the general list resumed its forward progress on a fairly broad front.

STRAW VOTE SHOWS LODGE, WHITE IN NEW GAINS

MAINE

By a tally of nearly four to one in Newport and Skowhegan, U. S. Senator Wallace H. White, Jr., made a definite increase in his lead today over Democratic Governor Louis J. Brann in the Boston Evening American-Boston Sunday Advertiser straw poll for the U. S. senatorship in Maine.

At the same time, Lewis C. Barrows, (R.) candidate for governor, maintained his generous margin of popular choice over F. Harold Dubord, Democratic gubernatorial nominee. Barrows had been better than 3 to 2. Today he rated nearly 2 to 1.

Senator White's strength was growing rapidly in the fight against the popular Governor Brann. To-

Continued on Page 2, Column 3

MASSACHUSETTS

Republican candidates for the United States Senate and for the governorship of this state marked up striking gains on their Democratic opponents today, as the sixth day totals of the American-Advertiser straw ballot were recorded.

Henry Cabot Lodge, Jr., counting a better than 3 to 1 jump in Turners Falls and part of Greenfield, with a tally of 161 to 49, was far better than a 2 to 1 choice over Governor Curley, Representative Lodge seeks the same position in the Senate his illustrious grandfather held so many years.

In the Turner Falls-Greenfield count, Charles F. Hurley, Democratic gubernatorial candidate only received nine votes as compared to 232 for John W. Haigis. However, Greenfield is Haigis' "home town" and Turners Falls is close by.

Results, excluding the questioned mail ballots lately received, but in-

Continued on Page 2, Column 3

Balances and Receipts

Washington, July 20 — Today's Treasury balance, $2,411,865,451. U. S. Customs receipts, $17,537,960.

SUFFOLK DOWNS RACE RESULTS

FIRST RACE—Purse $1000; claiming; three-year-olds. Six furlongs.

1—Itsie Bitsie
2—Miss Otis
3—Handy Baggage
4—Sighting Bar
5—Wrought Iron
6—Pampered
7—Parva Stella
8—Slim Jane
9—Grandma's Boy
10—Mad Dash
11—Dilwin
12—Sallandry

Scratched—Early Call, Proxy, Supreme Maiden, Doe Girl, Little Tryst.

First	Second	Third
11	5	1

MANY DEMOCRATS PLEDGE SUPPORT TO LANDON FIGHT

GOVERNOR WORKS ON FINAL DRAFT OF THURSDAY TALK

By WILLIAM K. HUTCHINSON
International News Service Staff Correspondent

Topeka, Kan., July 20—An octogenarian, who fished with Grover Cleveland, and a committeeman from the Virginia county in which Thomas Jefferson was born today were among thousands of life-long Democrats pledging support in letters to Governor Alfred M. Landon.

Working on a final draft of his speech, accepting the Republican Presidential nomination, to be delivered here Thursday night, the Governor made but three formal appointments for the day. They were with former Governor Myers Y. Cooper and Representative John B. Hollister, both of Cincinnati, for a discussion of the Ohio situation and with Colonel Henry W. Anderson, of Richmond, Va., to discuss Republican chances in the so-called "solid south."

Veterans observers meanwhile here amazed by the volume of Democratic support being pledged to Landon in letters, All of the latter-writers declared they had voted for President Roosevelt in 1932.

The 80-year old friend of Grover Cleveland, G. E. Knight, of Chicago, wrote:

"I have fished the Genesee valley in New York and the lakes of Wisconsin with Grover Cleveland. Officed about six years with James Hamilton Lewis (Democratic senator from Illinois). I wish I could live 80 years longer to ease my conscience and gain forgiveness for the last Democratic vote I cast four years ago.

PROMISES 12 VOTES

"I'm too old to help much, but I am sure of 12 Democratic votes you will get. Success to you."

Edwin M. Wayland, Democratic county committeeman in Albemarle county, Va., birthplace of Thomas Jefferson, wrote Landon on July 4 —while President Roosevelt was speaking at Monticello.

"Probably you will not have time to see this letter, but since it comes from a life-long Democrat —a county committeeman in fact —who enthusiastically supported Mr. Roosevelt in 1932, and who, for much the same reasons, intends with Mrs. Wayland to support you next November and to carry with us this small mountain precinct in Albemarle County, perhaps it may bring some small measure of cheer to some appropriate man under you and thus serve its purpose.

"Writing in lighter veins is all right in its way, like whistling to keep up one's courage, but as many of us who put America first the outcome next November is a desperately serious thing.

"We pray with all our hearts for your success because we believe that on your success depends the preservation of the ancient and honorable rights and liberties that have made our nation and our states.

"Many life-long Democrats here silently plan to vote Republican November, I believe. How many they are no man can tell because they are silent lest they be crushed and ruined by this great juggernaut of a political machine that calls itself the Democratic party.

WOMAN "TAKES WALK"

"But the morals of horse and buggy days still prevail to some extent. The County of Albemarle, one of the greatest shrines of American liberties, should rise up and go for you in defense of the same. It would be poetic justice with a sweet taste for me. May the good God go with you and give you success."

From Los Angeles, Cal., Mrs. Rose Mary B. Chappel, who at St. Louis in 1926 became the first woman to serve as assistant secretary of a national convention wrote:

"I am still a Democrat, but for many years I have been a newspaper reporter trained to get the facts and from the facts, write the record. Unfortunately, the record of my honored party is today such that there is nothing left for me to do but 'take a walk.' I have chosen to walk down the splendid Republican platform behind your leadership to the goal of constitutional government and liberty under the law."

From the Round Table Club in New Orleans, John A. Craddock wrote the Governor:

"You well express it when you say the issues at stake in 1936 go beyond party and alignments.

PARADE OF 10,000

"True, they are nation wide and the life of the nation, as it had been, is at stake. Either regimentation, under the guise of planned economy, or economic freedom, as former Governor Ely puts it, is the undoubted purpose of the Roosevelt administration.

"I am confident that the conservative Democrats, like myself, who are supporting you have full confidence in your ability and integrity of purpose, a return to the real American and complete abandonment of the European plans that have been imported by alien minds.

"So go to it, and good luck."

Citizens, You Can Register Any Day

REGISTER NOW!

In Boston, every man or woman who is a citizen of the United States, either by birth or adoption, may register any day between now and August 26 at the office of Municipal Election Commission on the first floor of City Hall Annex, between 9 a. m. and 5 p. m.

In order to qualify as a voter of Boston, a person must have lived in the city for six months prior to primary day, September 15; must be able to read five lines of the Constitution, in English, and must be able to write his or her name.

REGISTER NOW!

Here's Chance to Vote Your Choice

BOSTON EVENING AMERICAN—SUNDAY ADVERTISER
MASSACHUSETTS STRAW VOTE BALLOT

REPUBLICAN DEMOCRAT

FOR U. S. SENATOR

Henry Cabot Lodge, Jr. ☐ Governor James M. Curley ☐

FOR GOVERNOR

John W. Haigis ☐ Charles F. Hurley ☐

(Write in name of any other candidate preferred for U. S. Senator or Governor.)

U. S. SENATOR .....

GOVERNOR .....

(Mark your choices with an X and mail to the MASSACHUSETTS STRAW VOTE EDITOR, Boston Evening American, 5 Winthrop Square, Boston, Mass.)

BOSTON EVENING AMERICAN—SUNDAY ADVERTISER
MAINE STRAW VOTE BALLOT

REPUBLICAN DEMOCRAT

FOR U. S. SENATOR

U. S. Senator Wallace H. White, Sr. ☐ Governor Louis J. Brann ☐

FOR GOVERNOR

Lewis O. Barrows ☐ F. Harold Dubord ☐

(Write in name of any other candidate preferred for U. S. Senator or Governor.)

U. S. SENATOR .....

GOVERNOR .....

(Mark your choices with an X and mail to the MAINE STRAW VOTE EDITOR, Boston Evening American, 5 Winthrop Square, Boston, Mass.)

Mail Vote "Padding" Hint Slows Count Total

Just a word of warning to those who would "stuff the ballot box" in the Boston Evening American-Boston Sunday Advertiser Straw Vote:

It can't be done. This is a sincere and honest effort to check voting sentiment. The mail tally reported in the Boston Sunday Advertiser was up to midnight Friday. Today's does not include later mail votes in Massachusetts.

In Saturday's first mail and in others subsequently, counters reported bundles of fifty ballots coming from Brockton, Quincy and Randolph, all in the same handwriting and all marked for Governor Curley for U. S. Senator.

The majority of these same mailed votes named John W. Haigis, Republican candidate, for Massachusetts' gubernatorial choice. This mail is being checked to avoid obvious "padding." When it is checked, the results will be announced.

LODGE, WHITE LEAD IN POLL

MASSACHUSETTS

Continued from First Page

cluding the earlier mail, as well as all the personal tallies, are:

For United States Senator:

Lodge	1406
Curley	678

For Governor:

Haigis	1606
Hurley	722

It is notable, despite the fact that there was an appreciable, but not considerable difference between the Lodge and Haigis votes in the Sunday totals, they register exactly the same today, counting in the western communities' tallies.

In addition, Democratic U. S. Senator Marcus Coolidge received four votes. Mayor Mansfield of Boston and Sinclair Weeks, G. O. P. state committee chairman, received one each.

The entire city of Greenfield is being covered today by checkers in automobiles. Residential districts and business districts alike will have been visited by late tonight.

If you miss the automobile with the checkers, you may mail your straw ballot.

Copies of the ballot and results of the ballot will be printed seven days a week, in the Boston Evening American and Boston Sunday Advertiser.

MAINE

Continued from First Page

day's tally, for the first six days of the straw ballot, is:

For United States Senator:

White	1310
Brann	1159

For Governor:

Barrows	1601
Dubord	872

In these late votes, gathered in Newport and Skowhegan, Senator White won 115 votes to 39 for Governor Brann. Barrows got 124 to Dubord's 39.

These tallies were considered to be a test of the sentiment expressed by Republican National Committee Chairman John D. M. Hamilton when he visited here last week and reported he would tell his chief Governor Landon, that Maine would lead the way for a Republican victory.

The American-Advertiser straw ballot automobile, with a non-partisan checker, will be in the communities west of Skowhegan and Newport today and tonight.

LEADERS PLAN LEMKE TOUR

Cleveland, July 20 (INS)—The campaign tour of leaders of three widely-known organizations in an effort to put Representative William Lemke, Union Party candidate, in the White House, today was tentatively scheduled to open in Chicago on September 7.

The speakers will include Lemke, Dr. Francis E. Townsend, whose old-age pension organization ended its convention here yesterday, Father Charles E. Coughlin, of the National Union for Social Justice, and the Rev. Gerald L. K. Smith, claimant to leadership of the Huey Long share-the-wealth movement.

A second joint meeting was scheduled for Philadelphia on September 19, others are, Kansas City on October 3 and New Orleans on October 10. A Pacific Coast tour is planned to start in California on October 17.

The alliance, formed during the Townsend convention, was cemented when Lemke told 12,000 Townsendites in a mass meeting here yesterday that he will sign the $200-a-month old-age pension bill if Congress enacts it into law.

While not flatly endorsing the Townsend Plan, Lemke declared for an old-age revolving pension, praised Dr. Townsend for his fight for adequate pensions and denounced the Roosevelt security program as a sham.

Both the Roosevelt administration and the Republican party were denounced by Lemke, Dr. Townsend and the Rev. Gerald Smith. They concentrated their attack upon the Roosevelt security program, huge expenditures, crop restrictions and the "Roosevelt-Farley dictatorship."

Roosevelt Goes Fishing

Aboard Schooner Liberty, off Shelburne Harbor, N. S., July 20 (INS)—Reports that tuna, cod, pollock and haddock were running off the northeastern Nova Scotian coast inspired President Roosevelt to move out of his week-end harbor at Shelburne and cruise the schooner Sewanna off shore for a day of fishing.

Weather developments — and weather is most fickle in these waters—were to determine where the Presidential flotilla would anchor for the night. If reasonably fair weather they planned to sail up the outer coast of Liverpool. If fog set in he probably will return to Shelburne, where he and his three sons spent the week-end anchored about two miles off the town, or even start back around Cape Sable in the direction of Yarmouth.

Although the President is many miles by land and sea from Washington, he is keeping abreast of all developments throughout the world. Daily, he gets the benefit of a condensed radio news service which goes to all Navy vessels.

Farmers Vote Presidential Preference

The first figures in the *Farm Journal's* Presidential straw vote show a majority for Governor Landon over President Roosevelt, with a relatively light vote for Mr. Lemke, Mr. Thomas and others.

The individual states, however, show striking differences in trend, as, for example, between Missouri, with a pronounced Republican preference, and Iowa, which so far is standing by Mr. Roosevelt.

This is one of the oldest of Straw Votes, the *Farm Journal* having taken this poll in every Presidential campaign since 1912. Beginning with 1916, this has correctly forecast the result of all elections, including the very close Wilson-Hughes campaign; it even showed in 1928 the capture of Virginia, Florida and Texas by the Republicans.

All ballots in this first tabulation have been obtained by personal calls on farmers in their homes. In most of the 32 states for which figures are given many counties have been covered, so that the result is a reliable and representative sample of farm opinion up to the 10th of July.

It may be added that the latest figures show a slight Republican trend, the Republican share of the total vote having risen from 49.8% to 54.7% since the nomination of Governor Landon. As pointed out above, however, the situations in different states vary sharply.

	Landon	Roosevelt	Thomas	Lemke	Others
Arkansas	46	46	3		
California	318	394	13	3	87
Connecticut	134	47	11		8
Idaho	671	473	11		183
Illinois	734	710		8	52
Indiana	2,289	1,815	25	4	148
Iowa	993	1,584	9	21	73
Kansas	587	434	4		41
Kentucky	269	1,096			16
Maine	276	164	5		46
Maryland	173	224	9		27
Massachusetts	145	115	20	1	19
Michigan	1,038	915	35	13	268
Minnesota	558	788	4		41
Missouri	3,839	2,862	61	10	277
Nebraska	955	308		5	56
New Hampshire	23	7			
New Jersey	860	479	5	1	92
New York	3,169	779	28	19	134
Ohio	1,263	1,251	12	56	207
Oklahoma	541	610	7	6	75
Oregon	193	189	3	4	54
Pennsylvania	1,861	985	8		59
Rhode Island	12	8	2		1
South Dakota	275	209	1	3	3
Tennessee	215	1,075	5		13
Texas	26	129	10		3
Vermont	72	23	2		5
Virginia	496	863	5		11
Washington	1,002	1,349	18		317
West Virginia	300	168	1		15
Wisconsin	1,974	970	144	137	185
Totals	25,307	20,869	461	291	2,518

Copyright, 1936, Farm Journal, Inc.)

14 STOCKHOLDERS QUIZZED IN AMOSKEAG MILLS PROBE

Is New England's historic textile industry doomed? If it is doomed, is it from natural causes? Or is it as a result of a deliberate plot by powerful interests to make a "bankers' holiday"? Inside facts on a vital situation now under investigation by the Sabath congressional committee—the closing of the immense Amoskeag Mills of Manchester, N. H.—are disclosed today in the first of a series of stories in the Boston Evening American-Boston Sunday Advertiser. Why this inquiry materially affects more than one million New Englanders will be explained in this daily series.

Amoskeag Mills, largest in the world, one time employing 22,000 persons, always had labor troubles. Sometimes the troubles were major. Sometimes minor.

Of later years—years of the New Deal, or the Raw Deal—the mills suffered from the iniquitous, now constitutionally over-ruled, processing tax.

Foreign competition from cheap Japanese markets hurt. High local taxes didn't help.

But are these the all and only reasons why Federal Judge George C. Sweeney is receiving a recommendation from Attorney Arthur Black, master in bankruptcy, that the Amoskeag Mills be liquidated? That 10,000 "depression" workers lose their jobs?

HIGH SALARIES

The Boston Evening American learned that Chief Counsel Peter G. Borre and Chief Investigator Leo W. Hopkins of the Sabath congressional committee had only yesterday interviewed 14 major stockholders of Amoskeag, residing in Manchester, N. H.

Why?

The Sabath congressional committee wants to know all there is to know about the various financial structures and reorganizations that have taken place in the giant Amoskeag corporation during the past 20 years.

A cursory survey of the payrolls of the Amoskeag concern by the Sabath probers points to 17 executives alone having received more than $2,000,000 in a period of 11 years, it was learned.

These investigators are by no means convinced that the convenient answers of labor troubles, taxes, imports, convenient as they are, actually explain the story.

Instead they are eyeing closely, the vast corporate financial structures that center in New York, that control the destines of mills and mill towns and mill workers all over the textile states.

WHY THIS TROUBLE?

These investigators, after critical studies of the textile field, not only here, but in the South, want to know why it is that New England mills have apparently a monopoly of receivership troubles.

Mills in the South have had labor troubles, they point out. They have suffered from the same processing taxes, competed with the same cheap foreign markets, paid the same high local taxes.

Why then, they want to know, must southern mills prosper, and why must staid and sane New England industries like Amoskeag —which up to the day it went into bankruptcy paid promptly on its bonds—be forcibly liquidated?

Southern labor, they concede, is cheaper. But New England labor is far more skilled, far more efficient, far more productive.

On the other hand, it is hoping to get it.

JUST SUPPOSING

Various theories have been suggested, which rather indicate the general course of the inquiry.

"Suppose," runs one such theory, "that an important financial clique in New York had made heavy investments in southern textile mills.

"And suppose that such investments are endangered by spirited New England competition. And suppose it were possible for such a group to get nominal control of the New England mill or mills.

"With Section 77B of the national bankruptcy law demonstrating bankruptcy can be made profitable to some of the bankruptors—

"Why wouldn't it be a good idea and better execution to case the New England competition out of the competitive picture and into liquidation?"

Why wouldn't it? the Sabath probers wonder.

Not that it is even hinted that anything of the sort has taken place in the Amoskeag case. Not a single fact the investigation has produced has pointed to substantiation of such a theory.

Labor troubles—taxes—competition—

NEARLY 5 MILLION

Southern competition might slice off pieces of New England mill dividends, but it didn't close New England mills.

Now the mills are closing.

Amoskeag's statements, all of which went into the court records during the bankruptcy proceedings a fortnight ago, contain various items on which the committee will seek further light from Amoskeag's treasurer, Frederic C. Dumaine, and his son, Frederic C., Jr., the assistant treasurer.

One is the item showing that Amoskeag had in the bank $4,868,919 when the reorganization proceedings were started last Christmas eve.

It is, the committee feels, at least unusual for a company to go into bankruptcy with such a cash balance on hand.

The Fisk Tire & Rubber Company of Springfield did it, but it is still unusual, the committee feels.

Another item explains that for its last year of operations Amoskeag wrote off $3,610,871 for "decrease of inventory on goods finished and in process."

For the same period, the company's balance sheet showed a "net loss" of $1,111,306.

NO ATTACK PLANNED

Without making any challenge to the accuracy of either figure, the committee investigators remark that had the "decrease in inventory" been halved, there would have been any "net loss" or bankruptcy proceedings in order!

There would have been a profit, instead.

The "decrease in inventory" item, it is understood, will be a question put to Amoskeag executives. In this way—"How was it computed?" And on it will hinge the mills' future that prevented shaving off that all important million and two-thirds of dollars?!

The committee made it clear that no special attack on Amoskeag or its executives has been contemplated.

More than a million New Englanders, dependent directly or indirectly for a living from the textile industry, are watching the fate of the Amoskeag industry. More of the history and probable course of the Sabath congressional committee probe will be told in the Boston Evening American tomorrow.

Boston American's Straw Vote Auto at Greenfield

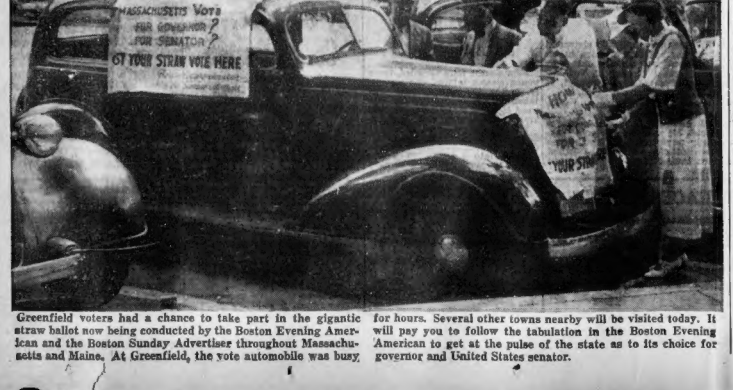

Greenfield voters had a chance to take part in the gigantic straw ballot now being conducted by the Boston Evening American and the Boston Sunday Advertiser throughout Massachusetts and Maine. At Greenfield, the vote automobile was busy for hours. Several other towns nearby will be visited today. It will pay you to follow the tabulation in the Boston Evening American to get at the pulse of the state as to its choice for governor and United States senator.

CUT THIS OUT FOR THE

PROVINCETOWN CRUISE

Thursday, July 23

at reduced rates on the Steamship

STEEL PIER

This coupon when presented at the ticket window of the Cape Cod Steamship Company, Long Wharf, Atlantic Ave., at Foot of State St., will entitle an adult or a child to one ROUND TRIP ticket on the Cruise at special prices given here.

CHILDREN MUST BE ACCOMPANIED BY A PARENT OR AN ADULT RELATIVE

ADULTS $1.00 Round Trip

CHILDREN 50c Round Trip

Each child must have a ticket and MUST be accompanied by a parent or an adult relative.

Boat Sails from LONG WHARF, at foot of State Street on Atlantic Avenue.

Boat Sails at 10:00 A. M. Returns at 7:30 P. M.

Million Dollar Babies!

Children Soon To Play Together

DIONNE ASKS CASH FROM DAFOE

Continued from First Page

less than two months ago. That in itself would amount to a lot of money.

"In addition we offered to build him a parking space, filling station and lunchroom and arrange it so that he would have the only picture in existence of the entire Dionne family including the quintuplets.

"We figured he could sell these pictures to the tourists who come to see the babies, perhaps charging $1 apiece for them. We planned to take a small percentage of the profit, 8 or 10 per cent, for the fund for the babies, but he could easily have made 50 cents apiece clear on them and sold several thousand a year.

"He gave us a tentative agreement to this proposition but the next day he was back and it was then he told us to go to hell."

Dionne in Contract

This offer, representing more money than Dionne, two years ago, dreamed of possessing, is still open to him. Instead of accepting, he has requested permission to operate a refreshment booth opposite the hospital. There is irony in that.

Dionne told me:

"I can't talk. I'm under contract."

He told others the same.

Dr. Dafoe said:

"Find out who he is tied up with and how much he gets. We understand—we know but we can't prove it—that he is tied up under a long-term contract which is perhaps as long as the period of the government guardianship.

"We have done our best to work out an equitable adjustment of this situation, being fair to Dionne and fair to the babies, keeping always the best interests of the babies uppermost, but in the matter of satisfying the father we cannot seem to make any progress.

"If we had only Mrs. Dionne with whom to deal, I think we could arrive at an understanding favorable to everybody. It is Dionne himself who stands in the way."

During the period of Mrs. Dionne's recent confinement and for five weeks preceding the birth of the baby boy, a woman writer for a New York syndicate lived in the Dionne home and a photographer for the same syndicate lived in the Callander Hotel, waiting to make exclusive pictures of the new offspring, whether it should be one or five.

No strangers were admitted to the grounds, even some relatives were barred and Telephone Demers, uncle of Mrs. Dionne, took up a guard stand at the front gate to ward off all the curious.

There was always a remote chance that Mrs. Dionne would amaze the world with another set of quintuplets.

Dr. Dafoe expressed the opinion that whenever Dionne has allied himself with after disposing of his early managers—one, Leo Kerwin, by the process of buying him out—is attempting to stir up sufficient dissension so that the Ontario government will feel a new weight of public opinion and return the Quins to their parents.

Not Greed Alone

Yet it would be grossly unfair to suggest that selfishness alone is behind the Dionnes' opposition to government guardianship and it cannot be denied that Ovila (or Oliva as he is now generally known) and Elzire Dionne want their babies for themselves.

All French-Canadians love children and most French-Canadian unions, especially in this area, are blessed with an abundance of them.

The other Dionne children, Ernest, 9; Rose, 8, Thereza, 7, Daniel, 4; Pauline, 3, and now the new baby, are bright, intelligent children, well cared for and well loved.

Dionne himself thought six children an ideal family. He had six but one died, and two years ago he looked forward to another to take his place and he didn't expect any complications. The government has five and he has his six, so he is off on the government. But by no means satisfied.

Dafoe Earns More

Dr. Herbert A. Bruce, lieutenant-governor of Ontario, who signed the guardianship bill, paid a visit to the quintuplets last week but did not go across the street to visit their parents.

Criticism of his failure to do so was voiced by a North Bay newspaper and the writer spoke of it to Dr. Dafoe:

"I was afraid to take him over there," said the doctor, frankly. "I did not know whether they would let us in or speak to us. For a time they would not even let Mrs. Dionne's father in the house."

Merely by bearing the burden of a tremendous responsibility, Dr. Dafoe is earning far more than the $200 a month which Papa Dionne begrudges him.

"I live in dread of something happening to one of these children," he told me. "If anything should happen there will be only one goat and I will be it."

That is true. The situation which snatched him almost over night from country-practice obscurity to world fame could easily be reversed, and this he realizes. The country-side would echo "Told-you-so," if anything unfortunate should happen.

Cost Kept Secret

His is the last word on all that transpires in the Dafoe Hospital for the Dionne Quintuplets where the staff now includes 1, addition to Head Nurse Jacquelin ael and Nurse Yvonne Leroux, three armed policemen who live on the premises, a housekeeper, two maids and a cook.

I asked the doctor how much a month it cost to run the hospital. The current report is between $1000 and $1600.

"That is something we are not giving out," he said. "We make a monthly report to the government but we are not giving out the figures. It costs plenty. The babies are paying for it."

Other reports to the contrary, Mr. and Mrs. Dionne may at any time visit and play with the quintuplets.

And other reports to the contrary, both frequently take advantage of the opportunity after the public peeking hours are over.

Dionne, to enter the hospital, recently crawled through a pipe trench under the wire fence surrounding the grounds rather than ring the bell that summons a policeman to the gate.

Doctor Defied

"He had no reason to do that," said Dr. Dafoe, "except in an attempt to show who was boss. His children at home were quarantined with measles at the time and all visits were barred because we were afraid of the quintuplets contracting the disease. The sign was still over his door.

"When we told him he could not see the babies until the quarantine was lifted he went home and removed the sign himself. As it later turned out, the danger was past and the sign could have come down anyway. But he had no reason to go under the fence."

The brothers and sisters of the Quins have never held them or played with them or seen them except as tourists see them through a window and painted screen.

But—and here's news—they are going to have that opportunity right away.

"It is my earnest desire," said Dr. Dafoe, "that the other Dionne children be permitted to mingle with the quintuplets and I think it will be all right to start this right away, with one or two of the other Dionne children. Some time this summer, at least. The quintuplets are old enough now so that most of the danger is past. That is what we have in mind."

"This mingling with their brothers and sisters will be done by degrees. The quintuplets cannot be brought up with only the companionship of themselves."

His brow clouded a moment, and he added:

"If, under the existing conditions, it cannot be arranged for them to mingle with their own brothers and sisters, we'll have to see about getting the neighbors' children in."

(Continue these interesting revelations of the behind-the-scenes lives of all concerned with the Dionne quintuplets in tomorrow's Boston Evening American.)

Here they are, the Golden Quins, Marie, Annette, Emilie, Yvonne and Cecile, now more than two years of age, who have never had the companionship of any other children, while Ontario first fought to save their lives, then save them from outside exploitation, then place them on public exhibition that is drawing American tourists to Canada by the thousands.

World Copyright by the NEA Service

And here are the Forgotten Five, two brothers, three sisters of the Dionne quintuplets, Pauline, Daniel, Therena, Rose and Ernest, with their mother, Mrs. Elzire Dionne. There is a new baby brother now and all of them, Dr. Allan Roy Dafoe reveals, soon will be permitted to mingle with the Quins, and romp with them in their public playground.

ALIBI BATTERED IN CO-ED DEATH

QUESTION VIOLINIST, GIRL

Asheville, N. C., July 20 (AP)—Sheriff Laurance E. Brown stacked the word of several witnesses today against an alibi he said Mark Wollner, 35-year-old concert violinist, had offered to account for his whereabouts on the night Helen Clevenger was mutilated and shot to death.

While a thunderstorm raged about the fashionable resort hotel, the Battery Park, around 1 a. m. last Thursday the pretty, 18-year-old New York University co-ed was attacked, her face gouged with a sharp instrument and shot while apparently on her knees in supplication.

A taxi driver said he saw a man leap from the hotel's mezzanine balustrade 12 feet to the ground about the time of the killing.

Wollner, who has been estranged from his wife for two years, has a studio across the street from the hotel.

He was detained for questioning Saturday night and was still under "investigation" in a jail cell in the county courthouse today.

Without a more specific charge, a prisoner cannot thus be held legally for more than 48 hours.

HELEN CLEVENGER

MARK WOLLNER

Girl Held

A 19-year-old former waitress, Mildred Ward, at whose home the German-born violinist roomed, also was detained after she corroborated Wollner's statement he had been at home between 9:30 p. m., Wednesday, and 9:30 a. m., Thursday.

A frail, sickly girl, she finally was quoted after several hours of questioning as adding in her original statement that "Mark phoned me a little before he was arrested and asked me, 'Where was I last night?'"

Sheriff Brown said he has found a witness who heard Wollner say last Wednesday:

"I've got a date tonight with a girl at the Battery Park. I met her two days ago."

Declaring these other witnesses, some of whose names he withheld, contradicted the young musician's alibi, Sheriff Brown summarized:

From 9 to 10 p. m. the night of the crime a cafe owner saw Wollner eating dinner.

Between 10 and 10:30 p. m. Doug Elder, an Asheville reporter, saw Wollner drinking beer.

At 2 a. m. a girl witness saw Wollner on the streets.

At 6 a. m., Charles English, 19, noticed the musician drinking coffee at a lunch room.

At 6:30 a. m. Miss Lavada Whitaker, and Mrs. Roy Baker, who lives next door to the Wards, saw Wollner come home.

Reaching the street, Sheriff Brown said Miss Whitaker related, Wollner got into an automobile a woman was driving.

The sheriff declined to say whether the name of the woman driver was known or whether she had been questioned.

Sheriff Brown reported, several hours after County Physician Dr. Howard L. Sumner examined Wollner in his cell, that the musician had "a fairly fresh cut" across the toes of his left foot and a bruised left heel.

One witness who saw the "mystery man" about the hotel at the approximate time of the murder, E. B. Pittman of Raleigh, a state banking department employe, was sent to Grove Park Inn, where Wollner was playing Friday night, to look at him.

Sheriff Brown quoted Pittman as saying:

"He seems to be about the same build, but his voice seems to be a little higher pitched."

Meanwhile, officers had other clues on which to work.

There was a .32-caliber bullet, a 10-inch nickel-plated paper knife, blood-stained, found in the manager's office; and a second key to Miss Clevenger's room, also blood-stained, discovered behind the radiator.

Dr. George F. Baier, Jr., the coroner, said the slayer probably dropped the paper knife in his flight, and that the second key indicated he might have had access to the room.

There were fingerprints on both the knife and the key, Dr. Baier said, but he expressed doubt they were of any value.

FASCISTS' REVOLT SPREADS THROUGH SOUTHERN SPAIN

Continued from First Page

were captured or surrendered after a sharp clash with loyal troops.

The strongest rebel group, concentrated in the Montana barracks after they captured the buildings with artillery fire, surrendered after a four-hour bombardment with six-inch mortars.

Some of the younger non-commissioned men killed themselves rather than surrender.

About 500 young Fascists quartered inside the barracks were taken prisoner. Rebels holding the Getafe barracks surrendered earlier and a large quantity of rebels' arms and ammunition was seized.

The Vicalvaro and Maria Christina barracks, also seized by rebels when they entered the city, capitulated shortly afterward.

AMERICANS SLAIN

Meantime in La Linea, Southern Spain. Several Americans and Britons were reported killed.

The government urged the Socialist militia, most of whose members are young men still in their teens and numbering altogether about 30,000, to remain calm in the face of disorders, allegedly aggravated by sniping by Fascists hidden on roof-tops in Madrid.

Loyal warships are bombarding Ceuta, where the governor-General with civil and assault guards, is holding out against a rebel attack.

Loyal forces are "slowly gaining ground" at Seville, understood to be in rebel hands. Forces from other provinces are rushing to aid the beleaguered authorities.

FRANCO MAY ESCAPE

According to a government spokesman, the Seville radio station broadcast an appeal for a hydroplane, for General Francisco Franco, rebel leader, interpreted here as meaning he is preparing to flee the country.

General Quiepo De Llana, rebel leader at Seville, telephoned Madrid to inquire after the safety of General Mola, insurgent chieftain who set out from Burgos but was put to flight by Madrid bombing planes.

Siege of the Montana barracks started late last night. Shortly before 7 o'clock this morning, a militiaman presented himself at the entrance of the barracks to demand surrender.

A rebel colonel answered.

"In the nameof my companions, I say that we will not surrender. We are not playing politics. We want to save Spain from a regime of bandits. We will not fire until you fire."

Commander of the besieging militiamen granted a truce for half an hour, during which the rebels sent for bread.

At the expiration of the truce the militia opened bombardment with three and six-inch Schneider mortars.

The rebels replied with light mortars, machine-guns and rifle fire.

The government gave wide publicity to alleged acts of rebel terrorism, stating that in one province insurgent officers and their Fascist allies bound troops hand and foot and left them that way throughout the night to forestall loyal opposition to their plans.

(Editors note: At this point the Madrid telephone operator cut in on the wire, announcing 'there would be no further conversation with Madrid until this evening.)

U. S. Writer 'Plays Dead'

Gibraltar, July 20 (AP)—Jay Allen, American newspaperman, said today he was alive only because he had played dead yesterday.

He was attacked by a mob near La Linea in southern Spain while motoring. His car was struck by 23 bullets.

"I threw myself on the ground behind the car when the firing stopped and played dead," said Allen. "After the mob had gone I got up.

"I was about to cross the line (into Gibraltar) when I was arrested as a suspected Fascist, but later I was released.

"My chauffeur was seriously wounded in the chest and now is in the hospital. My car was wrecked and the luggage stolen."

Rebels Gain Control In March on Madrid

Lisbon, Portugal, July 20 (INS)—Leaving towns and villages in flames and hundreds of dead in their wake, Spanish right-wing rebels appeared to be gaining the upper hand over the revolutionary Republican government today, with a march on Madrid.

One brief report stated a large force of rebels had already entered Madrid from the provinces and seized a number of cabinet ministers as hostages.

Battalions of miners were organized and sent south to halt the insurgents, but were reported routed in bloody clashes.

It is believed here the rebels held most of Southern Spain.

All of Morocco undoubtedly is in rebel hands. On the mainland, Seville is completely in control of the insurgents, with radio broadcasts from thatpicturesque old city claiming complete success of the uprisinlg.

Burgos, Valladolid and Malaga fell to the insurgents. The latter city was at least partly in flames.

Warships at Tangier; Crews Lock Up Officers

Tangier, International Zone, Morocco, July 20 (AP)—Seven Spanish warships arrived in the harbor here today on a mysterious government mission, with their officers imprisoned by loyal crews.

It was assumed ashore the officers had joined the Franco revolt, but how the crews overpowered them was not known.

The flotilla includes four destroyers, two sloops and a cruiser as flagship.

Sailors said they were waiting for a boat from Malaga bringing supplies and fuel before proceeding to bombard Spanish Moroccan ports.

Spanish Troops Moving Guns During Rebellion at Melilla and Map of Area in Which Revolt Is Spreading

Where guns boom in Rightist uprising in Spain. Spanish troops move a field piece during maneuvers in Morocco's broiling sun. This recent picture was taken at Melilla, center of the army rebellion a few days ago. Melilla was reported bombed by government planes. The Leftist government side of the split will have a huge fight on its hands to hold power. Many southern garrisons have joined in the revolt.

Map shows how Spanish revolt has spread to mainland.

"The Boy Castaways" by JULES VERNE

SYNOPSIS

Fourteen boys, ranging in ages from 8 to 14, and the Negro cabin boy, Moko, were about to enjoy a vacation cruise aboard the yacht Sloughi, when, late on the night of February 14, 1860, it loses its moorings and is blown far out to sea from Auckland, New Zealand.

After more than three stormy weeks on the South Pacific ocean, the Sloughi is tossed on a strange shore as the climax of a terrific storm on March 10, 1860.

The boys (excepting Moko) are pupils of the Chairman Boarding School, named: Gordon, an American, aged 14; Briant, 13, and his younger brother, Jack; Doniphan and his cousin, Cross, 13; Baxter, 13; Webb, Wilcox, Garnett and Service, each about 12; Jenkins and Iverson, 9, and Dole and Costar, just past 8.

They are now engaged in exploring their strange haven; whether they are on an island is still a question. Early in April they discover relics of a former inhabitant or inhabitants—an old ajoube, or Indian hut; small rock-built causeway and the hull of a time-destroyed boat.

Soon after the latter discovery the dog Phann scents something and pushes into the tall grass . . .

CHAPTER XIII

Phann had stopped, one paw lifted, his mouth open. Suddenly, he sprang towards a bunch of trees, grouped at the foot of the cliff on the side of the lake. The boy followed him.

A few moments later they halted in front of an old beech tree on the bark of which were engraved two letters and a date:

F. B.
1807.

Briant and Doniphan, Wilcox and Service would have stayed there long, dumb and motionless, in front of this inscription, if Phann had not disappeared.

"Come here Phann, come here!" called Briant.

The dog did not return, but his sharp barking was heard.

"Attention, all of us!" cried Briant, "Don't separate and let's be on guard!"

Indeed, they could not act with too much caution. Perhaps a band of natives was in the neighborhood, and, if they were such Indians as infest the pampas of South America, their presence was more to be feared than desired.

The guns were loaded, the revolvers in hand, ready to be used.

The young boys went forward along the narrow bank of the river. They had not gone twenty feet when Doniphan picked up something from the ground.

Discover Spade

It was a spade, the iron of which hardly held to the half rotten handle; a spade of American or European make, not one of those coarse tools fashioned by the wild Polynesians. Like the ring of the boat, it was deeply rusted and no doubt it had been abandoned in this place long ago.

There, also, at the foot of the cliff, one could see signs of furrows, irregularly traced, a little square of vegetation which, lacking in care, had returned to a wild state.

Suddenly a doleful bark cut the air. Phann reappeared, violently agitated; he ran towards the young boys, looked at them, barked at them and seemed to invite them to follow him.

"There's something he's found!" exclaimed Briant, who was vainly trying to calm the dog.

"Let's follow him," said Doniphan.

Ten steps further Phann raised himself in front of a mass of brambles and brush, the branches of which intermingled right at the foot of the cliff.

Briant came closer to see if this mass contained the body of an animal or perhaps that of a MEN, the scent of which had attracted Phann. And then by pushing aside the brambles, he perceived a narrow opening.

"Is there a cave here?" he cried, backing a few steps.

"It's probable," answered Doniphan. "But what is there in the cave?"

Explore Cave

"We'll find out!" declared Briant.

With his hatchet he cut vigorously at the branches which obstructed the opening. They listened carefully, but could hear no suspicious sound.

Service was about to creep into the opening, when Briant said:

"Let's first see what Phann does."

The dog was growling, which was not re-assuring.

But then, if a living something had been hidden in the cave it would have come out!

They must find out what it could be. However, as the air in the cave might be foul, Briant threw in a bunch of dry herbs which he had just lit. The herbs burnt quickly, which proved that the air was fit to breathe.

"Are we going in?" asked Wilcox.

"Yes," declared Doniphan.

"Wait until we can see something," said Briant, and cutting a resinous branch from a pine tree, he lit it, then followed by his comrades, he crept among the brambles.

The entrance to the opening was 5 feet high and 3 feet wide, but it suddenly became larger to form an excavation about 10 feet high, and double that in width. The ground of the cave was a dry, fine sand.

Wilcox knocked against a wooden stool placed near a table, on which were a few kitchen utensils, an earthenware pitcher, large shells which must have been used as plates, a knife of which the blade was broken and rusted, two or three fishing hooks and a tin mug, empty as was the water pitcher.

Near the opposite side was a kind of chest made of planks, roughly adjusted and which contained ragged clothing. Without a doubt, this excavation had been inhabited! But by whom? Was the human being who had lived there lying in some corner?

At the back was a miserable bed covered with a ragged flannel blanket. At the bedside, on a footstool, there was a second cup and a wooden candlestick which contained only the remains of a carbonized wick. The young boys drew back at first at the thought that this blanket might cover a corpse.

Briant, mastering his repulsion, lifted it. The pallet was empty.

Deeply moved, the four boys rejoined Phann who left behind outside, was still barking dolefully.

They went about 20 feet down the bank of the river and stopped suddenly. A feeling of horror rooted them to the spot.

Skeleton Found

There, between the roots of a beech tree, lay the remains of a skeleton.

And so at this place had come to die the unfortunate being who had doubtless lived in this cave for many years, and the wild shelter which he had made his home had not even been his tomb.

Briant, Doniphan, Wilcox and Service kept a profound silence. Who was that man? Who had come to die here? Was he a castaway? To what nation did he belong? Had he come to this corner of the earth when young? Had he died an old man?

How had he been able to live? If a wreck had thrown him here, had others perished in the tragedy? Then, had he been left alone after the death of his companions in misfortune? Had he manufactured the various objects with his own hands?

So many questions, which perhaps would remain forever unanswered!

And above all, one of the most serious! Since this man had found refuge on a continent, why had he not tried to reach some town in the interior, or some port on the coast? Did the return to civilization present so many obstacles which he had not been able to overcome? Was the distance to cover so great that they must consider it impossible?

If the means had been lacking for this unfortunate man to find salvation towards the north or the east of this territory, would it not be equally lacking for these young castaways of the Sloughi?

It now was necessary to investigate the cave carefully. They might find a document throwing some light on this man, his origin, and his life in this place. Moreover, it was wise to see if they could install themselves in this cave for the winter.

"Come!" said Briant.

And, followed by Phann, they crawled back again with the light of a second resinous branch.

On a little shelf fixed against the right wall was a parcel of coarse candles manufactured with grease and ravelled oakum. Service lighted one and placed it in the wooden candlestick.

There was no doubt that the cave was habitable. It evidently dated from the time of geologic formations.

There were no traces of humidity, although the air only came through the single opening on the bank. Its walls were as perfectly dry as if they had been granite. Moreover, its orientation made it a shelter against the sea-winds.

Make Inventory

Daylight hardly penetrated it, but by cutting one or two openings in the wall it would be easy to remedy this inconvenience and air the interior for the needs of the boys.

Although twenty feet wide by thirty feet long, this cave was certainly insufficient to be used for sleeping, eating, as a general storeroom and for a kitchen. Anyhow, it was only a case of spending the winter months there.

Later they might go northeast to some town in Bolivia, or in the Argentine Republic. If it became necessary to live there indefinitely, they would have to make more room by digging in the massive rock which was soft and chalky. But they would have to be content with this excavation as it was now until the return of summer.

Briant made a careful inventory of the objects in the cave. There was very little: A few spars, mostly broken, fragments of boarding, with which the unfortunate man had manufactured his bed, the table, the chest, the bench, and the stools; a spade, a hatchet, two or three utensils for cooking, a little cask which must have contained brandy, a hammer, two chisels, a saw, were all they found at first.

(To Be Continued)

Translation from the original "Deux Ans de Vacances," copyright, 1935, by Cyrsela Hamer-Jackson; distributed by King Features Syndicate, Inc.

4 DEAD, 4 HURT IN TWO AUTO CRASHES

Continued from First Page

hold out little hope for the recovery of two-year-old Diana Attarian, child of the dead couple.

The girl has a fractured skull, and her name has been placed on the danger list.

She was rushed to the hospital with her parents immediately after the crash. Mr. and Mrs. Attarian were pronounced dead on arrival.

BURNS THROUGH METAL

Bodies of the other two victims were so tightly wedged in the shapeless mass of wreckage that it was impossible to extricate them for more than an hour. It was apparent at a glance, however, that they were dead.

The Boston-bound sedan was in head-on collision with the truck, headed for Providence, and both machines, traveling at a good rate of speed according to eye witnesses, were reduced to wreckage.

BREAKS COLLAR BONE

In Dedham, Miss Vera Gange, of Hicks street, West Newton, was taken to Dedham Emergency Hospital suffering from a broken collar bone, fractured jaw and cuts and abrasions of the ody.

She was riding in the automobile operated, police said, by James Burton, 32, of Bay road, Duxbury, who was uninjured.

Two of the 19 passengers in the bus suffered cuts and were treated at the scene. They are Miss Mary Cosgrove, 30, of Ashton road, Jamaica Plain, and Miss Helena Martin, 22, of Leroy street, Dorchester. The bus was operated by John R. Allen, 25, of Mt. Bowdoin terrace, Dorchester.

The driver of the truck in the death crash who disappeared for more than an hour after the accident and later surrendered to state troopers at Foxboro, was arraigned later in Stoughton district court and held in $2000 for a hearing August 4.

He gave his name as Angelo F. Calo, 21, of East Elm street, Everett, and pleaded innocent to four charges of manslaughter.

HAD ONE CHILD

Attorney Attarian was born in Armenia, the son of a clergyman who perished in a Turkish massacre. He came to this country as a young man and after working as a jewelry engraver, studied law at Northeastern University and was admitted to the bar.

He was married about four years ago to Miss Shirley Chaplan, a Providence girl, and the couple had one child, Diana.

They made their home in Coolidge road, Arlington. Attarian maintained offices in Washington street, Boston.

Grim, Shattered Souvenir of Death on Public Highway

All that was left of auto which was in collision with a truck on the Boston-Providence super-highway in Sharon. Four persons were killed in the pleasure car, and a baby is suffering from a fractured skull, with even chances to live. The infant, a girl, was the only child of two of the occupants of the crushed auto.

(Pictures from International News Photograph Service.)

BAGGAGE ON DOCK

Couple Honeymoons Sans Finery

One white linen suit, one white voile dress and one-half pint of gasoline served as the honeymoon baggage of Mr. and Mrs. Edward Marble, 155 Tracey avenue, Lynn, it was revealed today when they arrived here on the S .S. Lady Drake from Bermuda.

Sailing from Boston July 4, the young couple were 30 miles at sea before they learned that their bags and trunks had been left behind at the pier. The bride's relatives hurried to the East Boston airport to charter a plane to carry the couple's small luggage out to the liner, but airport officials refused because the sea was too rough for a plane to land.

The couple purchased clothes in Bermuda. Today they admitted that they traveled for three days to Bermuda on what they had and a can of gasoline.

The bride, the former Margaret Bastable of Jamaica Plain, said late in the second day she "got up enough courage" to talk to passengers about their predicament.

"Immediately I was swamped with offers and by the time we arrived at Bermuda I was the best dressed woman on the boat —in borrowed clothes."

Halt Nude Bathing

Swimming in the nude off Commercial Point, South Boston, has been ordered stopped by police attached to the Athens street police station.

Girl Drowned

Funeral plans were being made today for Miss Mary Garevedian, 24, of Dudley street, Roxbury, who drowned in New Pond, Walpole, when her canoe overturned.

Thrown From Horse

Ernest Altrobe, 13, of Cobb street, South End, is dying at the Boston City Hospital, a victim of a fractured skull. He was thrown from a horse at a camp in Westwood.

"SALADA"
The Perfect Tea for
ICED TEA

YOUTH QUIZZED ON SLAYING

Continued from First Page

were given police on Saturday by a Boston girl, who said her boy friend had been invited to take part in a Waltham burglary and had declined.

When her friend was questioned he corroborated her story and, according to the police, identified rogues' gallery photographs of the trio.

Members of the special service squad, headed by Deputy Supt. William W. Livingston, found one of the three youths on Washington street at one o'clock this morning and took him to headquarters.

The squad then began their search for the other two, finally splitting in two sections, in order to watch their homes in Jamaica Plain and Roxbury after having failed to find them at various places which the suspects are known to have frequented.

At several of these places the squad battered in doors to gain speedy entrance. They had their guns ready in case of a battle.

Meanwhile the arrested South Boston youth, who is 24 and has served a term at Concord reformatory for armed robbery, was placed on the stage in the lineup room at headquarters where he refused to answer any more than perfunctory queries about his name and address.

He was taken to Captain Livingston's office and questioned both by the captain and by Inspector Asa McKenna and John Dwyer of Waltham, who later returned to Waltham, leaving the prisoner with the Boston police. State Detectives Sherlock and O'Neil were notified.

Two youths seized on Saturday for questioning were practically eliminated today. They will be held for another 24 hours, however, for lineups in connection with holdups throughout greater Boston.

Bandits Unlucky

Bandits held up George Gagnon, 21, of Inman street, Cambridge, in front of his home, but obtained nothing more valuable than a pack of cigarettes, 25 cents in change and a newspaper.

© 1936, Liggett & Myers Tobacco Co.

Chesterfield Wins

...for tobacco properly aged

You can't make a good cigarette out of new tobacco... it's something like putting new wine in old bottles. *It might look all right, but it certainly wouldn't taste right.*

Ageing improves tobacco just like it does wine. Chesterfield tobaccos are aged for three years... it makes them mellow, mild and fragrant

... *it makes them win*

Twice a Week
45-Piece Dance Orchestra
ANDRE KOSTELANETZ — CONDUCTOR
WITH KAY THOMPSON AND RAY HEATHERTON
AND THE RHYTHM SINGERS
WED., 9 P. M. (E. D. T.) — THURS., 10 P. M. (E. D. T.)
COLUMBIA NETWORK

The Morning After Taking Carter's Little Liver Pills

BISHOP WIRES CRITICISM OF RADIO PRIEST

Detroit, July 20 (INS)—Bishop Michael Gallagher of the Roman Catholic diocese in Detroit, crossed swords again today with the Rev. Charles E. Coughlin, Royal Oak "radio priest," as a result of the speech in which Coughlin called President Roosevelt a liar.

In a cablegram to the Detroit Times from the liner Rex on which he is sailing to Europe for a conference with the Pope, Bishop Gallagher confirmed the criticism which Coughlin Saturday declared "must be a mistake."

"I said I did not approve of unparliamentary epithets," the Bishop cabled. "Circumstances might justly cause the President to change his mind like other men."

FACTS MIXED, HE SAYS

Father Coughlin had declared reporters had "got their facts mixed" in their accounts of the Bishop's rebuke. He also said:

"I do not believe Bishop Gallagher made any such statement. If the Bishop chose to criticize me, which he did not, he would have done so when I was talking with him by telephone just before he sailed."

CITES "COUSIN TEDDY"

Bishop Gallagher's cablegram referred to the part of the interview in which he suggested it might have been a demonstration of better manners if Father Coughlin had couched in more restrained language his reference to the President's "broken pledges."

"Cousin Teddy (President Theodore Roosevelt) consigned his contradicting opponents to the Ananias Club," the bishop's cablegram said. "This established a precedent."

Father Coughlin could not be reached for a comment on the Bishop's message.

Quiz Witnesses In King Attack

London, July 20 (AP)—The prosecution launched today the preparation of its case against George Andrew McMahon as Scotland Yard wound up its search for witnesses of the attack on King Edward Thursday.

A Scotland Yard spokesman said he believed all useful witnesses now have come forward.

Alfred Kerstein, McMahon's attorney, in seeking witnesses for the defense considered interrogating C. Harold Eineks, a Grand Rapids, Mich., musician who saw the attack, but after preliminary inquiry it was decided the American was too far away from the scene of the attempt.

Stork Derby Entrant Gives Case to Lawyer

ANOTHER BABY "PROMISED"

By FRANK CHAMBERLAIN
Staff Correspondent
Copyright, 1936, King Features Synd., Inc.

Toronto, July 20—Birth certificates in hand, Mrs. Lily Kenny, 33-year-old French-Canadian mother, is preparing to participate in what promises to be the most fantastic legal tangle ever known in Canada.

In October she will claim the $500,000 held in trust by three executors of the estate of Charles Vance Millar, Toronto lawyer and King's Plate winner.

Millar died on October 31, 1926, leaving the residue of his estate to the Toronto mother who in 10 years following his death gave birth to the largest number of babies. Mrs. Kenny now claims that she has had 12 in the allotted period, and says she will give birth to the 13th baby before October 31, 1936—perhaps more.

Rival mothers in this strange Stork Derby that is exciting interest all over the world ridicule the claim of Mrs. Kenny and say she has only nine babies registered at the vital statistics bureau of Ontario.

REFUSES TO SPLIT

Mrs. Kenny stubbornly refuses to participate in a plan proposed by Mrs. Arthur Hollis Timleck, another contender, to split the $500,000 evenly between the seven mothers in the marathon.

"The government papers are in the hands of my lawyer," Mrs. Kenny maintains, and refuses to discuss the letter which it is understood her lawyer sent to every Toronto doctor, asking for information concerning the whereabouts of a doctor who is said to have attended Mrs. Kenny at three births. For Lily Kenny is a business-like person. If she doesn't win, it won't be because her case isn't properly presented.

Mrs. Kenny lives with her husband, Matthew, and four of their nine living children, in a rough-cast dwelling in St. Peter street, close to the car-tracks. There are seven rooms in the house, and the front parlor is a show-room for exhibits of Mrs. Kenny's woodcarving skill. She fashions figures of notable Canadians after sketching their features.

15 IN 13 YEARS

She also builds model dwellings of Toronto as they existed 100 years ago. Meantime, in the full glare of the noon-day sun, she lets Mary Anne, her youngest living baby, play in a crib in front of the house.

"I was married on June 22, 1923," Mrs. Kenny said, when asked to relate some facts of her life. "I was then 19 years old. I wouldn't marry so young if I had it to do over again. I don't think a girl should marry until her fiance is working and has money in the bank. (Mr. Kenny has been idle five years. He was a tire-builder for nine years before he was laid off).

MRS. LILY KENNY

"I've had 15 children in 13 years," she went on. "That's not bad, is it? I've done the best I could for my country. Nine of my children are living. The ones you don't see in the house are living in the country with my sister."

Mrs. Kenny's mother had 22 children. Each was a single birth.

"My ambition is to have 23 children—just one more than my mother had," the gay little woman laughed. "She always told me I couldn't beat her, and I'd like to show her!"

FIGHTING FOR LOVE

Mrs. Kenny's rent is $150 behind, but things like that don't worry Mrs. Kenny.

"I'm happy," she said. "I'm satisfied. I like a good fight with my husband now and then. There isn't any love without fighting."

She would like to see Mrs. Ambrose Harrison win part of the $500,000 which Charles Millar left.

"She's a lovely mother," she said, "and she looks after her children properly."

Mrs. Kenny was born in Toronto. So was her mother. Her father was born in Montreal.

"Some people say I am in this race for the money," she protested. "Why, I had 10 children before I heard of Charles Millar."

"What is the first thing you will do if you win the half million dollars?" she was asked today.

"I will hire a hand and go out to Charles Millar's grave (in a little Ontario town) and I will have them play 'Abide With Me' over his coffin," she replied. "Then I will have mass celebrated. Every night for several weeks I have dreamed about Mr. Millar. He is half way up to Heaven and he wants someone to pray for him all the way up."

She has one increasing ambition.

"I want to buy Mary Pickford's home on University avenue and show my models there," she said, as she went back to work on the story of her life she is writing.

Mrs. Kenny's characteristics were recently described by a Toronto handwriting expert as "enthusiastic, generous, emotional, responsive, determined, strong will, very active, quick thinker, kindly understanding and a very interesting personality." These qualities were ascribed to her:

"Straightforwardness, dependability, lack of system, originality and a wonderful sense of humor."

And that's that.

(Tomorrow read the story of Hilda Graziano, who has raised her claim from eight to nine in the last ten years—and "expects" in August.)

Blame Lack of Men In Fireman's Death

Lawrence, July 20—White state and city authorities today investigated the $100,000 general alarm fire, Fire Chief Frank J. Sullivan charged the death of Fireman Frank W. Gilman was due to an undermanned department where one man had "to do the work of two and three."

Gilman, father of three children, died of over-exertion, Sullivan said. He had collapsed when he returned to fight the fire after being treated for burns.

Life Boat Missing On Charles River

Dennis Sughrue, life guard at Gerry Landing Beach, Charles River, will have to watch the swimmers oday minus his boat. When he reported for work this morning, he found his 10-foot white boat was missing.

Cambridge and Metropolitan police are looking for the missing dory.

She's 33 And Has **Dizen** Children

STRIKE PERILS FRENCH SHIPS

Paris, July 20 (US)—Striking workers occupying the huge naval yards at Saint Nazaire, have served an ultimatum upon their employers threatening to cease pumping the giant shipways unless the owner capitulate to their demands immediately.

The ultimatum further endangered the nation's defenses and flung a new problem into the overloaded lap of the harassed leftist government of Socialist Premier Leon Blum.

Cessation of pumping work in the naval yards would flood the big construction drydocks and would be followed by swift deterioration of two new battle cruisers and one capital ship which are partially completed.

Due to the strike at Saint Nazaire there has been no progress for nearly two months in construction of the cruisers—the Marseillaise and Georges Leygues—and the 35,000-ton capital ship for which a name has not yet been selected.

Striving to prevent serious delay in its naval building program, the government has proposed a settlement, the terms of which were rejected by the private owners of the Saint Nazaire yards.

Probe Blaze

Fitchburg, July 20—State police were today ordered to probe the cause of a fire which swept through the Freeman block, on Main street, causing a loss estimated at $250,000.

RICH WOMAN, 75 DISAPPEARS

Police were asked today to seek Mrs. Mary A. Crowley, 75, wealthy resident of West Brookline street, South End, reported missing by her sister, Mrs. Mildred Burney of 25 Banks street, Cambridge.

The Cambridge woman said her sister was in the San Francisco earthquake and had been ill ever since.

She has large deposits at the Old Colony Trust Co. and the Five Cents Savings Bank but has not been to either place since her disappearance.

This money was left Mrs. Crowley by her husband with whom she came to Boston after the earthquake in 1906.

Mrs. Burney said her sister imagines she owes large sums of money and frequently goes around trying to pay persons, to whom she owes nothing, amounts ranging up to $100.

The missing woman is thin and sickly, weighing only 90 pounds, and has a habit of holding her right hand gut in front of her as she walks through the streets. She is five feet four inches, with white hair and hazel eyes.

Sloop Unreported

Coast guardsmen from Boston to Eastport kept watch today for the sloop Amoeba, which has been unreported for the past week. The craft sailed from Calais, Me., July 2, for Boston with Captain Edward Britt, of Calais, aboard.

Millen, Sr., Put Under Observation

Joseph Millen, father of Murton and Irving Millen, who were electrocuted with Abe Faber for the Needham bank machine-gun murders, was committed to the Psychopathic hospital for observation today on complaint of his wife.

According to police, he put a blanket over his head, climbed a ladder to the window of his wife's second-floor apartment on Normandy street, Roxbury, and threatened her. He was also charged with using profanity to his daughter, Frances.

The daughter sent for police, and Millen was arrested by Patrolman John T. Sexton of Dudley street station.

Millen, who is 61 and lives on Lawrence avenue, Roxbury, was committed for ten days' observation after a hearing in Dorchester district court. His wife and daughter were present but did not testify.

Machado Again Hides in Montreal

Montreal, July 20 (INS)—Gerardo Machado, exiled president of Cuba, was reported in seclusion here today. The deposed statesman, who fled Cuba for Montreal in 1933, is said to have quietly left the liner Lady Somers, on which he traveled incognito from the West Indies, when it arrived here last week.

BATTLE SPREAD OF TYPHOID

Steps were taken today to prevent the spread throughout New England of the typhoid epidemic which has already affected 33 persons in Lowell and taken one life.

Authorities of 12 cities were asked by Dr. John J. McNamara, Lowell health director, to check on persons who attended a banquet at Lowell, June 21, to which the disease has been traced.

These cities are Lawrence, Salem, Newburyport, Cambridge, New Bedford, Methuen, Lynn, Beverly, Fall River, Nashua, N. H., and Woonsocket and Providence, R. I.

It is not yet known what food at the banquet caused the outbreak and Dr. Henry D. Chadwick, state health commissioner, went to Lowell today to confer with Dr. McNamara in an effort to trace the origin.

The number of persons ill with the disease in Lowell increased from 25 to 33 in the last 24 hours. Of this number 21 attended the banquet of L'Union de St. Jean d'Amerique, while others are inmates of the Franco-American Orphanage food, where the excess food was sent.

Henri Henault of Lavalle place, who died yesterday, was buried immediately as a precaution.

50 Suits Stolen

Thieves who broke into a South street, Roslindale, tailoring establishment and stole 50 men's summer suits valued at $700, were being sought by police today.

FOR YOUR FAMILY'S SAKE INSIST ON BOTH—

SAFETY-STEEL BODY

Built like a modern railroad coach, the big, beautiful Plymouth body is steel ...Safety-Steel...reinforced with steel. It's bolted to the car frame both horizontally and vertically, virtually forming a single unit...safest and quietest motor-car body construction today...In any price field!

DOUBLE-ACTION HYDRAULIC BRAKES

Plymouth's *double-action* Hydraulic Brakes do not depend upon jerky, "wrapping" action of the wheels (as in left-hand picture) . . . but exert equal braking pressure through each brake shoe of each wheel (in right-hand picture). Smooth, sure stops!

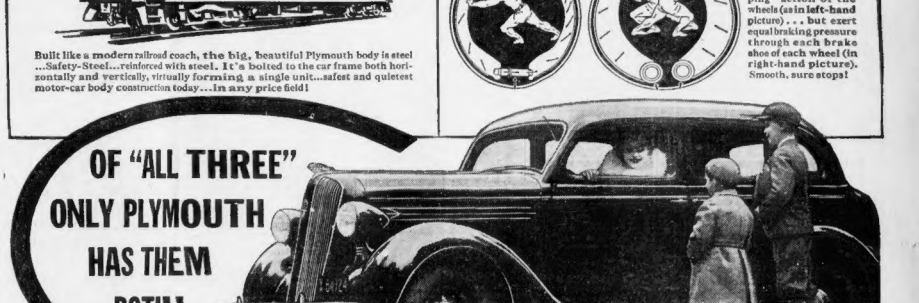

See why you get so much more for your Money in the World's Safest Low-Priced Car!

YOU'RE NATURALLY GOING to make safety a big point...in picking out your new car. So note this fact: the big, beautiful Plymouth gives you both a Safety-Steel Body...and *double-action* Hydraulic Brakes. And it's the only one of "All Three" low-priced cars that *does* give you both these great, modern safety-features.

When you come to compare them on economy, remember Plymouth owners report 18 to 24 miles per gallon of gas! Notice all the famed Plymouth features...the simple, quiet, 6-cylinder "L-head" engine...fuel-saving calibrated ignition...full-length water jackets and directional circulation that save oil and lengthen engine life. Check the adjoining list. Get the most for your money!

IN ROOM...riding comfort...smartness inside and out...you'll find Plymouth has just as big a lead over other low-priced cars, Balanced weight and balanced spring action smooth out the bumps.

"All Three" are priced just about alike! Compare before you buy. Get the *most* for your money...in safety...economy...comfort...reliability. See your Chrysler, De Soto or Dodge dealer. Drive a new Plymouth! You'll see why everybody's saying, "Plymouth Builds Great Cars!" PLYMOUTH DIVISION OF CHRYSLER CORPORATION.

NO OTHER LOW-PRICED CAR HAS ALL THESE FEATURES

Patented Floating Power Engine Mountings...Calibrated Ignition...Full-Length Water Jackets...Directional Water Circulation...Balanced Weight and Balanced Spring Action...Greater Total Length of Springs ...Easiest Steering (18.2-1 ratio)...Highest Compression—Yet Uses Regular Gas!...Four Piston Rings (Instead of three)...Four Main Bearing Crankshaft...Syncro-Silent Transmission (all helical gears!)...Rust-Proofed Body, Fenders, All Sheet Metal, All Exposed Nuts, Bolts and Washers!...113-Inch Wheelbase!

EASY TO BUY—$25 a month buys a new Plymouth. Chrysler, De Soto, Dodge dealers have low, easy-to-buy terms.

$510 AND UP, LIST AT FACTORY, DETROIT SPECIAL EQUIPMENT EXTRA

TUNE IN ED WYNN AND GRAHAM McNAMEE, TUESDAY NIGHTS, WEEI, 9:30 E.D.S.T.

CHRYSLER, DESOTO AND DODGE DEALERS

PLYMOUTH BUILDS GREAT CARS

Why Gulf is the Gas for July

"IS IT COOL OUT THERE, GIRLS?" Well, it's hot most of the time on shore. July requires a gasoline that's made to a special hot-weather formula. Otherwise, you don't get the mileage you pay for . . . part of the fuel escapes out the exhaust *unburned, wasted.* Ask for *That Good Gulf* in July—its formula fits the weather. And because it's "Kept in Step with the Calendar," *all of it goes to work, none of it goes to waste.* Try a tankful.

Betty Alden on 'Beacon Hill'

North Shore Smart Set Makes Merry at the Casino

By BETTY ALDEN

MONDAY IS THE day of rest for Kay Winthrop . . . and well it might be, for she has had a very busy week-end . . . and tomorrow she plays her first match in the ladies' invitation tennis matches at Longwood Cricket Club . . .

All of which proves, more or less, that the modern American sportswoman doesn't have to go into seclusion and training several weeks before a big event, as the prize fighters do . . . Saturday evening Kay's training quarters were at the Casino in Magnolia, and it would take some stretch of the imagination to call the closely packed dance floor and crowded bar "seclusion" . . .

KATHERINE WINTHROP

Male athletes in training are supposed to retire at nine or ten o'clock and practically sleep the clock around, but after dancing into the wee small hours, Sportswoman Kay went home to catch forty winks and was up in time yesterday to see that her stable of thoroughbreds was ready for the horse show over in Hamilton . . . As soon as her steeds were loaded on a truck and started for the Myopia training field, where the show was held, Kay donned her riding clothes and followed to ride them in several events . . .

Kay was not the only one who "trained" for the horse show by dancing at the Casino Saturday night . . . Marie Stevenson and Winifred (Freddie) Palmer not only danced until the curfew sounded there, but went on with a big gang, to Louise Stevens' house to continue their merrymaking until almost dawn . . . and yesterday afternoon they were both sitting up on top of cars watching the show with keen interest . . . Freddie's Casino outfit was a pretty tunic dress of currant red chiffon with white dots, and for her spectator sports outfit she chose a simple white silk dress with navy blue picture hat . . .

Freddie was in Boyer Miller's gang, who hated to call it a day when the dancing stopped . . . so they all packed themselves and the orchestra into beach wagons and headed for the Stevens house at Smith's Point to make as much noise as they pleased . . . Others in the crowd were Randolph Charrington, a Warrenton, Va., lad who is visiting on the shore, and his attractive cousin, Jeannie Randolph, who wore a navy blue dress figured with deep rose leaves . . .

The Junior Edward Buxtons of Ipswich had their house guest, Mrs. John Suydam, and Samuel G. Houghton in their party . . . Mrs. Buxton wore an apple green dinner gown with a large cluster of grapes made of the same materials as its only decoration, and her guest was very effectively gowned in black and white flowered satin with jewelled clips and a silver fox cape . . .

* * *

Betsy Byron in Merry Group

BECKY AMES of North Easton was down on the shore for the week-end with Barbara Brewer and they made a peppy foursome at the Casino . . . Barbara is wearing her goldie locks in a new cut, shorter than she used to have them and giving the effect of a wind blown bob . . . she looked blonder than ever in a deep pink dress trimmed with Dubonnet . . .

Betsy Byron of Weston was staying with the Pentecosts and danced most of the evening with Dick . . . Mary Pentecost was with one of the Turners and late in the evening Isabel Lawrence and "Happy" Parker joined them to relive the events of the past few hours when "Happy's" sister, Edith Parker, had been married to Dick Stebbins . . .

* * *

Chintz evening dresses seemed to be the choice of many of the smartest gals . . . Betsy Byron's was a nautical print of navy and white and had absolutely no back . . . Anne Warren's was printed in gaudy colors on violet ground, and Kitty Talbot's was gold color with violet and green printed on it . . .

* * *

Amor Hollingsworths Return

NANCY HOLDSWORTH packed her grease paint and rouge in her make-up kit and tucked them away while she played hookey from her studies at the Little Theater school in Gloucester, to dance away the evening with Phil Tucker . . . they were with the Wallie Pierces, and in case you are puzzled about Lucille Swift's whereabouts, she was there in another group . . . The Horace Soules were among those who gave Eleanor Gibson Hollingsworth and Amor a rousing welcome home . . . the latter couple has just returned from a Euopean honeymoon and were down for the Parker wedding . . . Eleanor has a new Paris bob, sort of Juliet fashion, which everyone thinks most becoming . . .

Faith Chipman gave her bridesmaids dress for her sister's wedding another whirl and looked very doll-like and feminine in it . . .

In spite of keeping such late hours, most of the North Shorites turned up at the horse show as fresh and snappy as ever . . . Perhaps the most intent and elated railbirds were the Q. A. Shaw McKeans whose youngsters rode away with many ribbons . . . While her children's performance added to the sportsmen's pleasure, Mrs. McKean's outfit delighted the fashion-minded . . . it had Paris stamped all over it . . . of black with a black taffeta top embroidered in bright blues and yellows, it had a little white jacket lined with the embroidered taffeta . . .

"Three little girls in culottes" were Renee Schanck, Evelyn Lilly and Marie Palmer, an inseparable trio which never seems to make a crowd . . . Mrs. Charles F. Ayer was in white dotted Swiss with blue and pink ribbons on her white hat and her daughter, Mrs. Robert Winthrop looked snappy in perfectly cut riding attire . . .

Chatty Notes of Social Circles

MIDSUMMER still finds Bostonians headed for Europe and passenger lists on the eastward trips are as crowded as ever. The Statendam sails this week with two Boston post debs embarking on their first European trip, Peggy Pearsall and Doris Benson are going together, and the other evening Doris had her farewell dance at Ten Acres in Wayland. She was escorted by Norwood Cox.

Others dancing at Ten Acres over the week-end included post deb Olive Perry, Gordon McKissock, Mr. and Mrs. Harry Blake, Jane Baxter and Joan Leonard.

* * *

MR. AND MRS. BERNARD CONANT are traveling along the St. Lawrence and Saguenay Rivers in Canada.

LEAGUER Weds in North Shore Ceremony

(Picture by International News Photograph Service)

MARGARET PARKER MRS. RICHARD R. STEBBINS RICHARD R. STEBBINS

MR. AND MRS. RICHARD ROWLAND STEBBINS are shown with the bride's sister and maid of honor, Margaret Parker, at the Essex Country Club reception which followed their marriage in St. John's Church in Beverly Farms. The bride was Miss Edith Parker, daughter of Mrs. J. Harleston Parker. She has been prominent in Junior League theatrical circles and has worked in many of the productions put on by the young members of the league. North Shore society was well represented at the ceremony which was one of the highlights of the season.

Engaged

Priscilla Waterman To Wed Dr. Lee G. Kendall

MR. AND MRS. GEORGE H. WATERMAN of Chestnut Hill announce the engagement of their daughter, Priscilla Waterman, to Dr. Lee Gordon Kendall of Framingham Center . . .

Miss Waterman was graduated from Westover in 1924 and from the Children's Hospital School of Nursing in 1936. She is a member of the Junior League and Vincent Club. Her twin sister is Mrs. A. Morris Cary, Jr., of Baltimore, Md., the former Louise Waterman, and her brother is George H. Waterman, Jr., who was recently married to the former Helen Marshall.

Dr. Kendall, son of Mr. and Mrs. Charles P. Kendall of Peterboro, was graduated from Phillips Exeter and Harvard and from the Harvard Medical School in 1930. He is now practising in Framingham.

No plans have been announced for the wedding.

Yacht Group Dances at Cohasset

No band of shipwrecked sailors on a desert island wore more bizarre costumes or had such a merry time as did the sailor lads and lasses who attended the nautical dance at the Cohasset Yacht Club Saturday night.

The guests wore everything from dungarees to potato sacks as they arrived for the party.

Lewis Bell appeared in a barrel, which he discarded at the behest of his dancing partner. He had clothes underneath. Betty Titcomb, who wore blue and white shorts, lent herself to the nautical spirit of the affair by sitting out several dances in a dory tied to the clubhouse, rather than a landlubber's chair ashore.

Mrs. Samuel Key Bartow, Jr., who was escorted by her husband, was dressed as a sailor's little daughter in a gingham dress. Malcolm Bancroft, in blue dungarees, was bo'sun for Martha and Joan Chapin and Dick Watters. Miss Katherine Johnson wore one of the only real evening dresses, a long creation of white crepe.

Others who did the hornpipe with a will were Mr. and Mrs. John Chapin, Sandy Holden, Jane Bancroft, Mrs. Lewis Bell, Mr. and Mrs. Francis Gleason, Mr. and Mrs. Robert P. T. Storer and Mr. and Mrs. William B. Long.

Hull Summer Group Plans Street Fair

ALL THE WORLD loves a circus . . . at least a street fair. Hull summer colonists haven't underestimated this idea in planning a fete to benefit the St. Robert's Hall, a Jesuit House of Studies at Pomfret, Ct.

Mrs. William Browne's home at R street and Beach avenue will be the scene of the benefit which is slated for August 4, and the Michael Hennessys, whose home is next door at Allerton, have also volunteered their home for the overflow guests.

* * *

Afternoon Bridge

The party's going to be a two to midnight affair. Bridge is slated for the afternoon, and in the evening the place will be gay with Japanese lanterns and wheels of chance. The men will be given an opportunity in the evening to vie with the women. It's their task to plan the entertainment and dancing.

Dr. Mary Moore Beatly, who ran several successful parties for the Jesuits last season, is assisting Mrs. Browne with plans for the fete.

Directing the activities of the afternoon are Mrs. Bernard Killion, Mrs. Raymond Connelly, Mrs. Arthur Grimes and Mrs. Frederick Crosby.

For the evening's affair, Winifred Dooley, Mary Culhane and Margaret Monahan are in charge of the weinies and other refreshments. Novelties are being planned by Mrs. David Posner, Julia Murphy, Mrs. James Brennan and Mrs. Edward Gallagher of Brighton.

* * *

Perfume Table

Exotic perfumes and all sorts of cosmetics will be raffled by Mrs. William Griffin, Mrs. William H. Ellis and Mrs. Henry S. Fitzgerald and Mrs. Edward F. O'Shea, Jr.

Cake and candy tables will be directed by Ann Hennessey, Mrs. James Hoye, Alice Barry Sullivan and Mary McGlone.

The young set, under the direction of Mary Beatty and William Browne, Jr., are entering into the plans enthusiastically. Helping them are Margie Hastings, Natalie Gallagher, Joseph Fallon, Jr., Jack Beatty, Jack Cassy, Alice Fallon, Marjorie Hoye and Eileen Bilodeau.

* * *

Hull Yacht Club Folk Plan Dance

Between races, picnic on islands in the harbor, the young members of Hull Yacht Club are having active days this season.

Thursday evening they're laying aside their sailing togs and donning their summer finery for the dance at Fr. O'Brien's Hall in Waveland.

Paul Jackmauch is president of the club. Assisting him with plans for Thursday's soiree are Marie Ellis, Miriam and Virginia Hoye, Mary Dooley, Eileen Bilodeau, Genevieve Casey, Margaret Keyes and Mary O'Connell.

Tom McDonald was victor in yesterday's races. Others competing in the triangular run were Dick Bill and Henry White, Robert Shield, David and Robert Pelham, Bernard Killion, Jr., Marjorie Sullivan and John Devitt.

* * *

Plan Trip to New Hampshire

Mr. and Mrs. William H. Ellis of Brookline, who have been summering at Hull, are spending next week-end at Alton Bay, N. H. Mrs. Ellis is the former president of Roxbury Academy of Notre Dame alumnae. Mr. Ellis is captain of the Ancient and Honorable Artillery company.

Their daughter, Frances, member of the Ace of Clubs, will make the Belmont in Harwichport her summer headquarters for a few days. She will be accompanied by Katherine Shield and Olive McLaughlin.

* * *

Mr. and Mrs. Bernard J. Killion have returned to their home in Scituate after a motor trip to Chicago and Arizona. Their son, Henry has registered for the season at a dude ranch which the Jesuits are conducting in Arizona.

* * *

Katherine Dooley, daughter of Mr. and Mrs. John S. Dooley, entertained as her week-end guests at her home in Hull, Frances O'Halloran of Newton and Margaret Gunning of West Roxbury.

Miss Alice Wetherbee To Wed

The week-end was the occasion for the announcement by Winthrop Wetherbee of Joy street, Beacon Hill, of the engagement of his daughter, Alice Wetherbee, to Dr Theodore L. Badger, son of Mrs Arthur C. Badger of Chestnut Hill

Miss Wetherbee attended the Winsor School and is a member of the Junior League and Vincent Club.

Dr. Badger prepared for college in California and graduated from Yale in 1922. In 1926 he received his degree in medicine from Harvard. He is now on the staff of the Boston City Hospital as junior visiting physician.

SKY GARDEN
ON THE ROOF DINNER DANCING SUPPER
HOTEL PURITAN
390 COMMONWEALTH AVE. BOSTON

Listen, World!

By Elsie Robinson

I LIKE STATIONS

I like stations—
Great Union Stations
Through which life pours,
In and out—
In and out—
Ceaselessly.

Elsie Robinson

I like stations—
Their echoing vastness—
Their dim and dusty distances—
Their endless corridors
Of light and shade
Through which people move
Like shuttles—
Living shuttles,
Weaving and weaving
Their mysterious pattern
Amid the tumult,
The enormous tumult,
The chaotic tumult
That is yet
Somehow orderly—
The creative tumult
Of stations
Through which men
And their purposes
Pass upon their way—
In and out,
In and out—
Ceaselessly—
Along the endless
Trail of life.

I like stations—
Of all our human arrangements,
Our homes and institutions,
Our dens and hide-outs—
Stations, to me,
Seem most significant,
Most mysterious,
Most symbolic—
Most filled with
Poems and sermons.

I like stations
Because they explain
Life to me—
Because they lift life
Out of its purposeless muddle—
Because they dignify
And dramatize life.
Because they make me feel
That my own life
Is dignified and dramatic,
Is purposeful
And planned

I like stations—
With people pouring,
And pouring,
Out of dim distances
Into the city—
With people emerging
Out of the mystery,
Out of the far
Horizons
Into the humming
And hurrying
Streets of the city
Into the passing
Program of the city—
So it must be
At Birth,
When we emerge
Out of our mystery,
When we appear
From the secret
And sealed horizon
Which no man
Has surveyed,
When we enter the humming
And hurrying currents
Of this episode
We call life.

I like stations,
With people passing
And passing
Into shadows,
Away from the city—
Out of the hurry
And hum of the city,
Into the silence,
Into the leisure,
Into the vastness
Of the wide
Free spaces—
Into the brightness
That lies beyond
The train sheds—
Into the freedom
That waits beyond
The limo tables,
So it must be
At Death—
When at last
We are set loose
From the city—
And the grime
And the hurt
Of the city—
When we turn
Our faces from the city
And pass
With light steps
Down the corridors—
And the lights
Grow dim—
And the voices
Die away—
And the shadows
Fall behind us—
And at last we enter
Into the quiet,
Into the healing,
Into the vast
And gentle beauty
That lies beyond
The train sheds—
Into the freedom
That waits beyond
The time tables
Into the release
Of this adventure
We call Death.

WEDNESDAY, JULY 22

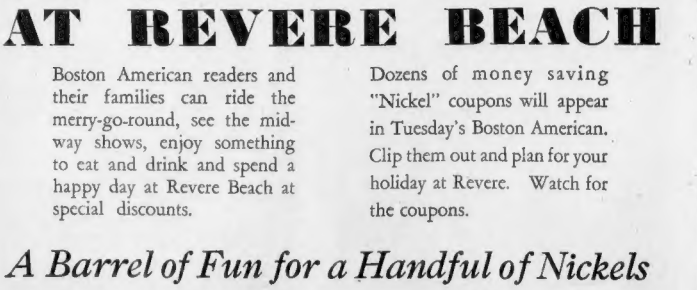

AT REVERE BEACH

Boston American readers and their families can ride the merry-go-round, see the midway shows, enjoy something to eat and drink and spend a happy day at Revere Beach at special discounts.

Dozens of money saving "Nickel" coupons will appear in Tuesday's Boston American. Clip them out and plan for your holiday at Revere. Watch for the coupons.

A Barrel of Fun for a Handful of Nickels

CLIP THE COUPONS FROM TUESDAY'S

BOSTON AMERICAN

New England's Greatest Evening Newspaper

SALEM, N. H., BANNER SLOT MACHINE RACKET TOWN

POSTOFFICE USED AS LOCATION

SOME MAKE $100 WEEKLY

(This is the second in a series of articles revealing the amazing spread of the slot machine racket in New England, a racket which gives the operators some $4,160,000 annually.)

Up across the Massachusetts border, little more than an agile hop and skip into New Hampshire, is the town of Salem, the town which gained a new lease of life with the operation of Rockingham Park as a running horse track.

Thousands of horse-race followers have won and lost money at Rockingham in season, but there is no strictly defined season for another form of gambling in Salem.

In fact, there are 17 money-paying slot machines in this comparatively small New Hampshire town —and the thoughtful racketeers even have not forgotten those whom some are pleased to call "the kiddies."

One machine is a penny machine, and it is quite successful in absorbing, and retaining, the youngsters' odd coppers.

IT'S IN POSTOFFICE

Further than that, this penny machine is located—of all places—in the United States postoffice, and there is, or was when the investigator visited there, a nickel machine to keep it company.

Posing as a party interested in securing some slot machines for a location in Maine, the investigator was advised by a very friendly gentleman in the postoffice to communicate with the——Company of Park street, Lawrence.

Very obligingly, also, this gentleman handed the investigator a card bearing the name of a representative in the company, one of the bigger New England slot machine operators.

This party was the only one to deal with, the obliging gentleman advised, and he particularly warned against doing business with ——— of Broadway, Lawrence, and with ———, formerly of Lawrence but now having headquarters in Hampstead, *N. H.*

The obliging gentleman enthused, however, over Mr. ——— of the Park street concern in Lawrence.

Mr. ———, said the gentleman, had just completed making some deals with police in Maine and was, therefore, the man to contact for that particular state.

OH, VERY FAIR

The obliging gentleman also said that Mr. ——— was very fair about not emptying the jackpot in the slot machines, or the money tubes, when he came to collect from the machines.

This, it was explained, gave the players a little better break immediately after the collections were made—not much of a break, at best, but a little.

The informant, a man of surprising consequence in the town, was quite chatty. He revealed that the two slot machines in the postoffice turned in a neat profit.

"But sometimes the darn kids cause trouble," he said. "They're sent down here to buy stamps and they use the pennies to play the machine instead.

"Sometimes they bawl when they lose and sometimes they just go home without the stamps. Then their mothers complain and the stamps have to be made good to avoid trouble."

The percentage of complaining mothers, however, is not large enough to discourage the juvenile play, however, he declared.

MACHINE MISSING

Two visits, on two different days, were made to the Salem Rockingham Hotel in Salem: On the first day there was a five-cent jackpot machine in the lobby, but on the second day, when the investigator was accompanied by a cameraman, this was missing.

In the Rockingham Hotel drugstore, however, there were a nickel jackpot machine and a penny tic-tac-toe machine on both days.

The investigator talked with a young lady, who said she was in charge, but she professed not to know who owned the machines.

She did know, she said, that some man from Lawrence had installed them on a percentage basis, but she was not the owner and could not, therefore give any definite information.

A young fellow from Lawrence came over once or twice a week to collect the nickels, and she understood that the machines grossed about $25 a week. She was unable to say who was telephoned in the event the machines broke down.

The investigator next visited A. J. Cowan's drugstore. This establishment had one dime jackpot machine on display in the center of the store and several youngsters were playing it.

COWAN IS SHY

When an attempt was made to draw Cowan into conversation regarding the slot machine set-up he grew very reticent, and even though several names were mentioned he gave no encouragement.

He did say, however, that although he understood slot machines to be against the law and he had been told to secret them when state police came to town, the "motorcycle officers never bother about it."

Next the investigator visited Quimby's lunchroom, where a nickel jackpot machine was on display on the counter, next to the cash register.

Here the investigator was more fortunate, and the young lady who waited on him gave the following information:

"Children, five years old and older, come in and play the machines, although it is against the law in this state. — — (she named a certain official prominent in New Hampshire officialdom) comes in once in a while and looks things over."

Asked what this official did about the machines, she replied:

"Why should he do anything about it? He makes plenty."

The young lady attendant revealed that the machine in the lunchroom was set for a 65 per cent take—paying out 35 cents for every dollar played. It grossed between $25 and $30 a week.

FINDS 3 MACHINES

The investigator next went to Peover's drugstore, where he found three machines—a nickel double jackpot, a dime single jackpot and a 25-cent double jackpot.

These machines, it was learned from another source, are set for a 75 per cent take and average about $100 a week as a gross for the dime and quarter machines. The investigator was unable to secure an estimate on the nickel machine.

The installer of these machines, it was discovered, was one of the lads warned against by the affable gentleman in the postoffice. This operator, located in Lawrence, is one of the larger operators and has a large number of machines scattered throughout New England towns.

From Salem, N. H., the investigator moved over to Atkinson, a small New Hampshire town not far out of Haverhill on the road to Hampstead, N. H. Surprisingly enough during these post-prohibition days of license, there are speakeasies in Atkinson, it was discovered.

BOYS ARE MUTE

And in these speakeasies were a few slot machines. The investigator was unable, however, to get any line on the set-up here, due to the close-mouthed tendencies of all the boys he encountered.

There were no voluble gentlemen in evidence in Atkinson, which perhaps explains why the speakeasies have been able to operate so long without suffering a severe official shock.

Therefore the investigator gave Atkinson up as a bad job and moved on to Hampstead, about four miles along on the back road to Derry, *N. H.*, from Haverhill.

Here was met one of the principal operators of slot machines, a racketeer with a virtual monopoly in some sections. And the usually reticent racketeer, unmindful of the identity of his newly-introduced acquaintance, was lulled into talking about his "profession."

(Tomorrow, in the Boston Evening American, will be told the story of Hampstead, of Sunset Beach Park, N. H., of Hampton Beach and of Salisbury—and the racketeer's own idea of his racket.

Score Overcome In Nashua Fire

Nashua, N. H., July 20—A score of persons overcome during a fire in the Currier block, were sufficiently recovered today to return home.

The fire started on the second floor of the four story brick apartment house and caused a loss estimated at $5,000.

Skin Troubles

Come from Constipation

Constipation is the cause of most complexion troubles. Poisons from the waste matter are picked up by the blood and carried to all parts of the body, especially the skin.

No one needs to have a sallow, muddy complexion. Proper diet, exercise, surface cleanliness and above all—internal cleanliness. Nujol prevents intestinal poisons that ruin your health and complexion.

Constipation is dangerous for anybody. Nujol is safe for everybody. It does not affect the stomach, and is not absorbed by the body. Medical authorities approve Nujol because it is so safe, so natural in its action.

Nujol makes up for a deficiency of natural lubricant in the intestines. It softens the waste matter and thus permits thorough and regular bowel movements without griping.

Just try Nujol regularly for the next month and see if you don't feel better than you ever suspected you could.

Ask your druggist for Nujol.

"Regular at Bedtime"

Nujol FOR CONSTIPATION

"Electric Eye" attracts the bathing girls at the Arcadia Casino, Hampton Beach, N. H. This is a fascinating game of tossing pennies at small copper contact pins. If you are fortunate and your pennies land on one of the pins a bell rings, the electric eye blinks and you receive a prize.

"Television Poker" attracts as many as five thousand players a night at Playland, Hampton Beach, N. H., where 50 pin-games, electric claws, and other coin games are legally displayed. The electric claw attracts children, the baseball pin-games are played by the men folks, while "Television Poker" lures the fairer sex. It's a place for the entire family, big and little, to learn the fine arts of coin-operated devices.

(Picture from International News Photograph Service)

Outside view of Salem, New Hampshire, postoffice. The interior has a penny and nickel slot machine in full display convenient for the kiddies to play the penny device. Adults can afford to squander their nickels. All good fun.

13 Unlucky, Woman Wins Salem Divorce

Salem, July 20—Three wives and one husband cut loose from their marital mates today in Salem Probate Court, with Judge Edward B. O'Brien granting divorce decrees in the uncontested cases.

The number 13 was unlucky in her married experience, Mrs. Irene B. Randall, 21, of Charter street, Salem, told Judge O'Brien in seeking her divorce.

She and Charles F. Randall, 22, of Plymouth street, Peabody, were married on Friday, January 13, 1934, she said, and on March 13, 1935, he punched her. On other occasions he also administered beatings, she asserted.

SURRENDERS DAUGHTER

The young wife surrendered custody of her daughter, born December, 1934, to her father-in-law and mother-in-law, Mr. and Mrs. Perley E. Randall of Peabody, declaring she was working every day and living alone and believed the baby would bet better care with her husband's parents.

Mrs. Doris Telansky's story was that of a husband who ran home to his mother, reversing the usual process of a wife departing for the maternal roof.

This wife, 26 years old and living at 211 Washington street, Lynn, said she married Samuel Telansky in Philadelphia in December, 1929. On Labor Day, 1931, he took his departure for his mother's home in that city, she testified.

BACK TO COLLEGE

Several weeks later, she followed him, she said, but he told her he was going to college and that marriage would interfere with his college career.

Extra-mural interest in other women was brought up by Mrs. Hazel W. Batchelder, 42, of 10 Lewis place, Lynn, in seeking a divorce from Charles H. Batchelder of Reading, whom she married February 12, 1923.

Once she found a letter from another woman in his pocket, she testified, begging him to leave his wife and live with the other woman.

With John H. Marshall, 33, of 10 Emerald road, Nahant, it was just a case of his wife becoming fed up with married life, he said. They were married in Everett in 1926 and Lillian deserted him in June, 1930, going to New York. He was given custody of the two children, Barbara, 9 and John, 8.

Revives Man Found On Lake Bottom

Chicago, July 20 (AP)—A doctor's tenacity gave Walter Heger, 34-year-old Chicagoan, a chance to recover today from an immersion which companions on a swimming party thought had caused his death by drowning.

Heger sank in the lake yesterday and after a 20-minute search was found, seemingly lifeless, on the bottom. Dr. John A. Ross was called, detected a flutter of life and injected adrenalin to start heart action.

Then for four hours Dr. Ross and volunteers maintained artificial respiration. At length color returned to Heger's cheeks.

"His condition is very critical but I have hopes that he will recover," said Dr. Ross.

2 Missing Girls Found in Newton

Police today located two missing North End sisters at the home of relatives in Adams street, Newton.

The sisters, Jennie Napolitano, 11 and her younger sister Dorothy, 9, were reported missing from their home since Saturday noon.

"I can go home every night by telephone"

—SAYS THIS BUSY EXECUTIVE

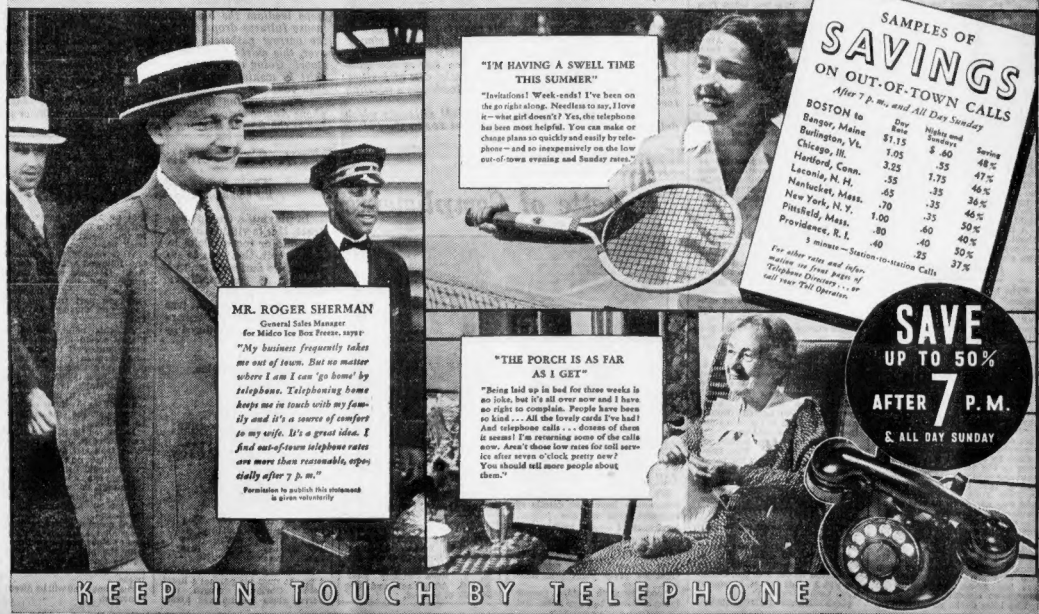

"I'M HAVING A SWELL TIME THIS SUMMER"

"Invitations! Week-ends! I've been on the go right along. Needless to say, I love it—what girl doesn't? Yes, the telephone has been most helpful. You can make or change plans so quickly and easily by telephone—and so inexpensively on the low out-of-town evening and Sunday rates."

SAMPLES OF SAVINGS ON OUT-OF-TOWN CALLS

After 7 p. m., and All Day Sunday

BOSTON to	Day Rate	Nights and Sundays	Saving
Bangor, Maine	$1.15	$ .60	48%
Burlington, Vt.	1.05	.55	48%
Chicago, Ill.	3.25	1.75	47%
Hartford, Conn.	.55	.35	46%
Laconia, N. H.	.65	.35	46%
Nantucket, Mass.	.70	.35	50%
New York, N. Y.	1.00	.50	50%
Pittsfield, Mass.	.80	.40	50%
Providence, R. I.	.40	.25	37%

5 minute—Station-to-Station Calls

For other rates and information see front page of Telephone Directory . . . or call your Toll Operator.

MR. ROGER SHERMAN

General Sales Manager for Midco Ice Box Freeze, says—

"My business frequently takes me out of town. But no matter where I am I say 'go home' by telephone. Telephoning home keeps me in touch with my family and it's a source of comfort to my wife. It's a great idea. I find out-of-town telephone rates are more than reasonable, especially after 7 p. m."

Permission to publish this statement is given voluntarily

"THE PORCH IS AS FAR AS I GET"

"Being laid up in bed for three weeks is no joke, but it's all over now and I have no right to complain. People have been so kind . . . All the lovely cards I've had! And telephone calls . . . dozens of them it seems! I'm returning some of the calls now. Aren't those low rates for toll services after seven o'clock pretty new? You should tell more people about them."

SAVE UP TO 50% AFTER 7 P. M. & ALL DAY SUNDAY

KEEP IN TOUCH BY TELEPHONE

"WHEN I LOVED YOU"

By Hazel Livingston

CHAPTER 45

Jan picked up the letter again. "My dear Byrne," she read, for the second time. "Not knowing where to reach Evelyn, and assuming that you will know, I'm taking the liberty of sending this to you.

"It is the advance payment on a book that will be out shortly. I know that the girls don't need it, but at that age they can always make use of a little extra for knickknacks and I hope you can talk them into it.

"I had the notion that it would amuse me to write the story of my adventures as a hobo (which I was for about three years). I really wrote the book to amuse myself, but ran into a writer friend in Atlanta, and he thought it would sell. I still don't see why it should, but the publishers are making quite a fuss over it and I've been offered some rather good things because of it. Amusing, isn't it?

"Give my best to Evelyn, if you think she'd care to have it, and relay my love to the children—if they'd care to have it. You can reach me in care of the publisher, should you wish to answer."

Her eyes blurred. She smiled mistily at David.

"Poor Father. He thinks we're still too high and mighty to bother with him!"

They tried to break it to Evelyn. But nobody could ever break anything to Evelyn, she was always way ahead of them.

"He's dead!" she cried. "I knew it! All these last weeks, I've had the feeling. Before that, I hoped—I thought—WHAT? He's not dead? Then, he's sick. I've had that feeling—"

It took a long while to explain. She couldn't understand, at first. Tom, writing a book? But it was Ellery who always talked about writing. Tom never had any such idea! And if he wanted to write one, why didn't he write about his army experiences— in the ambulance corps, with the French, or after the United States went in, as an officer? He certainly didn't have to become a hobo to find something to write about . . . . And besides, what did he mean—"hobo?"

A Tramp!

"Tramp," David said. He wired the publishers and Tom. He was able to answer most of her questions. It looked as though Tom would be the literary sensation of the year.

"But he didn't ask about me. Where I was or what I was doing—or what the children—"

"I think he was afraid to. He doesn't know you want him to, Evelyn."

Evelyn hid her face in her hands. Her voice came, muffled, and thick with sobs.

"I don't! If he thinks that he can be a tramp, disgracing us for five years, and then buy us off with a check! I'll send it back to him. I'd like to throw it in his face. Give him a piece of my mind. I would if I knew where to get him . . . , he didn't say where I could telephone him? Because I want to tell him just what I think—what I think—"

David wrote something on a piece of paper, laid it by Evelyn's hand. Then he mentioned to Jan:

"Let's get out of here. She wants to be alone. She'll phone him, after we're gone."

Reluctantly Jan followed him out to the car. Sat up stiffly, as he drove through the Presidio, out by the ocean, and into the park. He parked the car by the side of the road, and they got out and walked. They walked to the little lake, where, long ago— before Lowell was married—she had come so often.

"There were some ducks here," Jan said.

David settled himself on the grass by the water. "Sure. There are always ducks here. Ought to be some little ones. Yep! See those little brown fellows—"

She looked, resentfully. This year's ducks.

"I wanted to talk to you about the book Jan. I don't think you realize that it's going to make a big difference to you. There's no question in my mind but what Evelyn will go back to Tom. She's probably talking to him right now."

A little breeze blew Jan's hair about. It smelled of some shrub —some sweet, spicy shrub, that you always smelled in the park.

For the Best

"The book will be a great sensation," he went on. "The publisher says the reviewers are going crazy over it. Well, Tom found what he can do. He was always a dreamer and an adventurer, and he wasn't happy in an office. That's why he stayed in the army after the war. And he wasn't happy at that."

"Maybe it's a good thing mother left him."

"Everything's for the best! You don't really believe such nonsense, do you?"

"No!" she said so vehemently that she startled herself. "I mean —maybe it was a good thing for father to find out he didn't belong in the army, but I can still shut my eyes and see the way he looked that day in the station in New York. Wanting to cry and beg not to be deserted, and having to be brave because—I don't know why — because he thought he had to, I guess. But he shouldn't have let mother go. She didn't want to go, really. She just thought she did. He shouldn't have believed her when she said she never wanted to see him again. People are so stupid—so stupid!"

The little ducks swam around, bobbing their brown heads, diving for invisible things. The old duck followed, sitting bolt upright on the water, leaving hardly a ripple behind her.

"I thought I'd discovered this place, once," Jan said. "I used to bring Lowell's letters out here, and read them. I used to write him about it . . . You remember Lowell?"

He picked up a pebble. "Why, yes, of course. Kid crush of yours. Married the de Sanzei girl last year, didn't he?"

"Yes, but it wasn't a kid crush. You know better than that, Da id. You're trying to make it easy for me. You're the only one I ever told about it, except that mother dragged it out of me, later. It's funny—you're the only person I ever really talk to—ever did talk to, except Lowell. And then I did all the talking. I always do. You never say anything."

"Maybe I haven't anything to say."

"Oh, yes you have. We all have. Everybody's life is a big, thick book, full of secret things."

"Maybe, you're right, Jan."

"David, do you feel blue because of mother?"

"What do you mean?"

"You don't mind my saying this, do you? I mean—now that she'll probably go back to father? David—please don't mind.

David Confesses

David pulled her back to the grass beside him. He lit a cigaret. "You asked for it," he said. "You asked for the story of Evelyn and me and like it or not, you're going to listen to it!"

She felt like Pandora opening the lid of the box. She felt that trouble would come of it. Like Pandora she wanted to slam the lid shut but it was too late now. David had begun to speak:

"Remember what I said to you, long ago, that I hoped you'd keep your love for Lowell, because when you're young is the only time you ever really care unselfishly? Well, you can forget it now, for two reasons, and one of them is that I'm no longer sure that's right.

"But I did love Evelyn—terribly. She was like Dorathea in look, but Dorathea has a hard, bright surface; she's really a strong character, I suppose. Evelyn wasn't that. She was warm and loving and sweet. Like something very young—a puppy or a kitten, perhaps. Full of affection for everyone. Full of life and fun. Perhaps a little cruel sometimes, because there were things she didn't understand.

"Everyone loved her. She was your grandfather's idol. Your Aunt Edith was the correct one, the one that did things socially, and your Aunt Francesca was the individualist.

"Peter was a sort of hero to me. Don't laugh! Didn't anyone ever tell you that he was a football sensation? Well, he was, and it was through him I met Evelyn.

"She was a couple of years older than I, and of course I was just a miserable freshman when Peter was the university big shot, so I didn't have much of chance of impressing her, but I hung around. I thought I'd won her. Everyone thought so. And then she met Tom Keith, and two months later they were married.

"I thought I'd never get over it. She went away, you know, and I only saw her once in all those years. That was when Tom was overseas with the ambulance corps—he was a born adventurer—and she came home, the year you were born. After that I rarely even heard from her, but she was back of my thoughts, always.

"Then she came back, again. When she let me know that she was here, it was the big moment in my life, I thought, but somehow it never came off. For the Evelyn I had loved was just a dream and the flesh and blood Evelyn wasn't even a remote relation to her.

That, and the combination of having to see Dorathea, who was like a picture out of focus, of the Evelyn I used to know, nearly drove me crazy. That's why I stayed away so much. And there, my gal, you have the whole sad story!"

He smiled, but Jan didn't smile. "It's so miserably unsatisfactory," she said. "Like a book without any ending. But I guess that's how life is. We just go on and on and on living, after the meaning is gone."

"You weren't meant to be cynical, Jan. It's not the role for you."

She shrugged. "What do you want me to do, weep? I've lost the only thing I ever really wanted, and it wasn't my fault. I can blame myself for being so gullible, but how was I to know?"

"I was only 15 when it started, how was I to know that a little schoolgirl like me could never marry a boy like Lowell Kramer! And that's what hurts. To think that no one ever told me."

"Mother must have known, you must have known! You knew who he was and who his people were and the place he'd have in the world some day! Why didn't you tell me that even if he did love me they'd beat him down, make him marry someone more suitable?"

"That's what's so hard to bear. To have lost him that way. To have to know that the boy I loved could listen to others, that he could do the sensible, sane thing —Because he did love me, David! He did, I could feel it. I couldn't have been mistaken!"

(CONTINUED TOMORROW)

Fall Silhouette Acclaimed at Congress

IT'LL BE HARD to restrain yourself from doing Pavlowa whirls at every possible opportunity to prove to your friends that the skirt of your new fall frock is simply yards and yards wide . . . that's exactly what Reinette Plimpton is doing. The camera catches her as she goes 'round and around. Even the funny little disc of a straw hat, tied on with cire ribbon, begins to look like a whirling record . . .

This is the highly important new fall silhouette which delighted the Fashion Congress, and won for its sheer black crepe medium the black-and-silver tag of approval. Immense fullness drops from a slash of brilliant tri-color in the narrow gathered sash. If you're average height, or over, this skirt should be nearly fourteen inches from the floor! Going up! Slightly widened shoulders aid the full skirt in making your waist practically no bigger round than your wrist.

For shopping information on this advance fashion, phone Annice Brink, Fashion Editor, LIBerty 4000, or write her at the Boston Evening American.

Home Institute

Etiquette of Compliments

HOW FEW people accept a compliment gracefully.

It's just by these small but enormously important details of etiquette that we are judged, ignorance of correct form makes many people stiff, even snappish. Don't misrepresent yourself. Our 6-page booklet, ETIQUETTE FOR EVERY DAY, tells you right on every point that matters.

Good form in public, proper table manners, tips for hotel and theater, travel, business.

Send 15c for our booklet, ETIQUETTE FOR EVERY DAY, to Boston Evening American Home Institute, 109 West 19th street, New York, N. Y. Write plainly your NAME, ADDRESS and the NAME of booklet.

Mrs. Culbertson

Dummy's Trumps

In playing a trump contract, if it is vital to establish one or more tricks in a side suit, the time to do it is while dummy's trumps remain as an auxiliary barrier.

This is particularly true when the declarer's trumps have already been reduced by "forces."

South, dealer.
Both sides vulnerable.

The bidding:

South	West	North	East
1 ♡	Double	Redbl.	1 ♠
2 ♣	2 ♠	3 ♣	Pass
3 ♢	Pass	4 ♡	Pass
Pass	Pass		

North had a difficult decision to make over his partner's heart rebid. Obviously, North preferred clubs but he was afraid that an 11-trick game would be out of the question and his raise to four hearts, aiming at a 10-trick game, cannot be criticized.

West opened the spade King and followed with the Jack and Ace. Declarer ruffed the third round and immediately played his singleton diamond. West refused to part with his Ace too soon, and dummy's 10 held the trick.

At this point, almost every player would abandon the diamond suit, first to draw trumps and then to run off the club suit if the outstanding clubs broke 2-2, or to establish it against a less favorable break. But this declarer saw a chance for his contract even though both the trump and the club suits failed to break.

He played the King of diamonds and passed it, discarding a club. West took the Ace and led the fourth spade on the hope that declarer would not be able to return to his own hand without giving up a trump trick if he ruffed with a trump in dummy. And if he further shortened his own trump suit.

But declarer ruffed in dummy, drew all the trumps, cashed his Ace of clubs and entered dummy with the club King to discard on the Queen and Jack of diamonds for his ninth and tenth tricks.

The name hand will be discussed tomorrow.

"Your Figure, Madame!"

By IDA JEAN KAIN

(Copyright, 1936, by King Features Syndicate, Inc.)

TELL ME what you eat and I'll tell you what you weigh.

If you are an overweight, you like fritters, French fried and assorted carbohydrates, proteins and fats in any form. Coffee without cream gives you a bitter outlook on life, spinach puts your teeth on edge, and you would have to be starving to eat one of those anemic-looking vegetable plates with poached egg.

You like salads, with plenty of dressing . . . and Roquefort cheese is your favorite! You take the fat meat with the lean, and like rich gravies. You like to top off dinner with apple pie a la mode.

If a man, you are an epicure; and if a woman, you are famous for your good cooking. Eating is your favorite pastime and you are inclined to accept ambonpoint philosophically—it's your nature to be overweight.

Food Habits

Underweights, as a group, are inclined to be finicky about food and have many idiosyncrasies. You like plain food, well cooked and not too much of it. You never eat the fat part of the meat; you relish salads and leafy vegetables and could live on fresh fruits. Bread is an unimportant part of the meal. You prefer beverages not too sweet and you invariably leave the crust of your pie. You may be constitutionally slim, but your food habits are the reason you are thin.

BALANCED REDUCING MENU

BREAKFAST	CALORIES
Spiced apple sauce	100
Bacon, 2 strips	80
Toast, 1 slice	75
Butter, ½ pat	25
Coffee, 1 tsp. cream	
1 rounded tsp. sugar	50
	330
LUNCHEON	
Bowl of vegetable soup	150
Bran muffins, 2 small	100
Butter, ½ pat	50
Honeydew melon	50
	350
DINNER	
Broiled lamb cutlet	150
Baked potato	100
Butter, ½ pat	50
Minted carrots	40
Hearts of Romaine with Reducer's French Dressing	25
Pineapple or pineapple ice	150
	515
TOTAL CALORIES FOR DAY	1165

In each of these groups food habits are largely responsible for abnormal weight. If you will observe the eating habits of the stylish stouts, you will find that in general they like to eat, and prefer rich foods, and that the underweights just naturally choose all the foods that are low in calories.

Going on a diet to gain or lose weight is of no permanent value unless you change the food habits which control your weight. To check a trend toward obesity, the best starting point is to trim the fat from the meat, cut down on the gravy, limit the amount of bread and butter with the meals, take fruit for dessert and learn to like beverages with less sugar and cream.

Weight Trends

Those of you who are inclined to be too thin must consistently eat foods prepared in the forms which include concentrated calories; as, cream soups, scalloped vegetables, cream desserts—and use plenty of whole milk.

Regardless of inherited tendencies, weight trends parallel food habits.

Martha Lee

Recipes for Preserves

FROM MARTHA LEE'S MONDAY MORNING BROADCAST OVER STATION WMEX

REMEMBER to use good fresh berries of uniform size and ripeness and to make jams and jellies in small quantities to retain fresh fruit flavor and color.

These recipes are taken from the leaflet "Food Preservation," Extension Leaflet 142, by Professor Chenoweth of the Massachusetts State College at Amherst.

CANNING RASPBERRIES

1. Pick over the fruit very carefully, watching for worms, broken, crushed, or dried-up berries. If necessary, wash the fruit, being careful not to crush any of the berries.

2. Pack carefully, and as tightly as possible without crushing, into clean tested jars. Fill to brim.

3. Pour in the hot syrup; a 50 per cent syrup is best. (One part water to one part sugar. Agitate jar to expel air.

4. Wipe off the sealing surface of jar, put on rubber and cover, and partly seal by putting top clamp into notch on top of cover.

5. Place jars in processor.

6. Bring water to boiling and hold it at that temperature for 12 minutes for pint jars.

7. Remove jars from processor and complete seal by pushing side clamp down.

8. Allow to cool and then store in dry, dark place.

PURE RASPBERRY JELLY

1. Pick over fruit very carefully. Wash if necessary.

2. Measure the fruit and place in large saucepan.

3—Add 1 pint of water for each quart of fruit.

4—Cover kettle, bring to a boil, and then adjust fire for gentle cooking. Hold at this heat for 5 minutes. Let stand 5 minutes.

5—Place fruit pulp in a square of cheesecloth or a jelly bag and allow to drain as long as juice runs freely—a few minutes.

6—Return pulps to sauce pan and add water equal to that added in No. 3.

7—Cook slowly in covered kettle for 10 minutes. Let stand 10 minutes.

8—Place pulp in cheesecloth or jelly bag and squeeze out all juice possible.

9—Mix the juice from the two extractions and strain through four layers of cheesecloth.

10—Concentrate the extracted juice by rapid boiling to 1 pint for each quart of original fruit.

11—Do not finish off more than 2 pints of concentrated juice at a time.

12—Add ¾ pound of sugar for each pint of concentrated juice.

13—Boil very rapidly until jelly test is obtained.

14—Pour into jelly glasses.

15—When cold add a thin layer of paraffin, cover, and store.

RASPBERRY-APPLE JELLY

1—10—Follow recipe for raspberry jelly.

11—Mix 1 pint of concentrated raspberry juice with 1 pint of concentrated apple juice.

12—Add ¾ pound sugar for each pint of concentrated juice.

13—15—Same as on pure raspberry jelly recipe.

Pattern

For Fun And Freedom

PATTERN 9938

Made for fun and freedom, from the points of its trim collar right down to the hem of its smartly pleated skirt is this blithe shirtwaist frock, Pattern 9938!

Pattern 9938 may be ordered only in sizes 14, 16, 18, 20, 32, 34, 36, 38, 40, 42 and 44. Size 18 requires 3¼ yards 36-inch fabric.

Send fifteen cents in coins or stamps (coins preferred) for each Marian Martin pattern. Be sure to write plainly your name, address, and style number.

BE SURE TO STATE SIZE

Send your order to Boston Evening American, Pattern Department, 232 West 18th St., New York, N. Y.

ADVICE on LOVE and MARRIAGE by BEATRICE FAIRFAX

Is Every Girl Who Falls In Love With Her Boss A Home-Wrecker?

By BEATRICE FAIRFAX

The old truth that there are two sides to every question was never better exemplified than in the letters received about the definition of a "perfect secretary" as set by Professor Harold J. Smith, head of the Secretarial Studies Department, Boston University.

The letter from "Office Wife," presented today, is most interesting; and anyone who believes that a man's success in business depends on the loyalty and efficiency of his employes — especially his capable secretary—must agree with this writer.

The woman points out that the "home wife," often jealous and suspicious of the girl who works all day in her husband's office, may be under a real obligation to that very girl for the luxuries she enjoys as the fruits of her husband's success.

The letter is worth studying, for it deals dispassionately with a situation of which there are millions of examples.

DEAR MISS FAIRFAX:

"The discussion started by Professor Harold J. Smith's definition of the perfect secretary prompts me to answer.

"In the first place, please let me say that in my opinion Professor Smith probably knows more about the business requirements of a secretary than he does about human nature. What modern and intelligent woman, I ask you, would give up a good job because she is interested in her boss, or vice versa?

"Suppose it is not a case of elopement, or of the secretary wrecking a home, or that girl and boss do not go in for one of those life-and-death love affairs like Romeo and Juliet, with suicide to complete frustration.

Blames Dull Wife

"We'll take this married-employer-and-single-girl case of mutual attraction, which exists not only in the office in which I am employed, but in the majority of offices all over the country. You will not deny, nor can Professor Smith deny, that it makes things more interesting; it adds spice to daily drudgery and speeds up the wheels of routine.

"You've got to make over human nature, and make it differently, if Victorian objections are going to be raised over the inevitable.

"In one case where an employed girl causes a divorce and wrecks a home, there are thousands of cases where the boss goes home to a dull wife, too sure of her position to be interesting, attractive or sympathetic, and the girl wage-earner goes home to her hall bedroom, dreary flat or one of the melancholy hotels for ladies only.

"And why shouldn't the boss like his office wife?! She knows everything about his business, and if she is personally interested in him, she never counts fatigue, overtime work, breaking personal engagements, etc., if she can help him make a go of it.

"Office wives, by their devotion to the interests of the boss, make comforts—even luxuries—possible for the legal wife at home.

"The office wife is like the sailor in the rigging—always on the lookout—while the legal wife is like the pampered passenger in the deck suite. She sails along in comfort, ordering luxurious meals and deciding what she'll wear when she peacocks along the promenade deck.

"Does she ever think that she owes these things to the faithful employee? Probably she doesn't give her a thought, beyond regarding her as part of the office machinery. If she does consider her at all, it is with varying degrees of jealousy.

"The prevailing impression is that the employed girl deliberately attracts her boss and kidnaps him because she recognizes his susceptibility and weakness as short cuts to promotion and good times.

"The contrary is more often pitifully true. The girl falls in love with her boss because she sees him daily, and is not in a position to meet other interesting men. She was probably a stranger in a strange city, when she first took root, and no one was interested in her.

"The boss began to loom as the biggest thing in her life, and she gave him the same unselfish devotion she would have given to the RIGHT man if he ever came along.

"But the right man failed to appear—and she fell in love with the boss. And she has a pretty dreary time of it, too. Still, being in love, she wouldn't change.

"OFFICE WIFE."

DEAR MISS FAIRFAX:

Having reached the age of 26 without being married, I am beginning to wonder whether I may not jog on in single blessedness until I am a veritable old maid. I've been engaged twice, and have had innumerable affairs. But when it comes to selecting my trousseau, I always back out.

I think the reason is that the men who know how to make love charmingly never seem to have any money, and those who have money never know how to make love. They're as dry as an uncooked cereal, and usually pause between kisses to tell a girl how much they made last year or expect to make next year.

I came pretty close to marrying one of these charming lovemakers, but I knew I'd have to support him for life, give him his cartare and buy him his hats, which is even less attractive than having a man attempt to make love and talk about money in the same breath.

UNDECIDED.

MY DEAR FRIEND—

At twenty-six years of age, you should be able to make up your mind as to the specifications you require in a husband, and to recognize some of the symptoms which will enable you to differentiate between a fireside companion and a philanderer. Or between a gentlemanly clinging vine, who must be supplied with pocket money, and a go-getter.

And my advice to you is not to compromise. Better remain an old maid than marry someone you constantly have to make excuses to yourself for marrying. Probably you've never been really in love, but even at twenty-six there is time to wait for the right one to come along.

Subtle Make-Up

POSED BY JOAN BENNETT

Selection of Cosmetics Must Be Made With Skill and Care

By DONNA GRACE

CONVINCE yourself that you are using the most flattering make-up for your skin. This should be an individual choice, and there is an almost endless variety of powders, rouges, and all other cosmetics to choose from.

It makes the choice a trifle difficult, but there are also rules and charts to guide you, and with a bit of intelligent experimentation, the selection of suitable make-up is made easy.

If you are a dark-haired, brown-eyed type, the light, delicate powders and rose-tinted rouges will not serve to emphasize your good points.

The brunette must have a distinctive and positive coloring of her own for make-up. She can use the brilliant rouge and ever so many daring touches that should be altogether unsuitable for her blonde sister. The brunette is more fortunate than the blonde, when it comes to make-up. She may use a shade too light or too dark powder, but it will not make her conspicuous. Her rouge, too, can be unsuitable, but it will merely make her less attractive.

The blonde, however, must be extremely careful about every bit of make-up she uses. The wrong shade of rouge or powder will be noticeable and make a garish, unlovely picture.

Remember, when your skin is tanned, you cannot use your regular powder, but must select a shade or two darker.

The summer make-up is quite correct for blonde or brunette. The tan liquid powders blend beautifully with any coloring.

You may have my Make-up Chart. It will show just the color you need. Enclose a stamped, self-addressed envelope for your reply and address Donna Grace, Beauty Editor of this paper.

Ends Life in Shanghai

Shanghai, July 20 (INS)—With a pistol at his side, Marshall Shairston, 40, of Stella, Va., today was found shot dead in his hotel bedroom here. He was manager of the British-American Tobacco Company's Shanghai offices.

Curiosity Costs $10

Francis Courtney of Hardy avenue, Watertown, pulled the hook of a police patrol signal box at Lothrop street, Brighton, early today "to see what would happen."

In Brighton court this morning before Judge Thomas H. Connelley, he found out.

"Ten dollars and court costs," Judge Connelley scowled from the bench. "I hope that satisfies your curiosity."

Married Comrades — By Adele Garrison

CHAPTER 55

MY FATHER'S brows knitted into a frown at Dicky's question, and I feared he was displeased.

But when he spoke, I realized that he was sharing my husband's doubt as to the reaction of Katie and the children to the hitherto unknown uncle, twin brother of my father, who, he had just told us, would come to the farm house and impersonate him during my father's absence upon the mission to which he had just been so imperiously summoned.

"You have struck the weak point in my scheme," he said. "I have planned the rest out to the last detail. My—brother will come here in the night, about 48 hours from now. You will be waiting up for him, having sent everyone else to bed. Harry and Lillian Underwood will be with him, so there will be no explanation of the car's coming in.

"You will take him directly to my room, and he will remain there under a plea of fatigue and mild illness for several days."

He went on slowly: "After three days—that is the limit I wish placed upon his seclusion—you and Margaret will take turns in driving him around the countryside.

TO DRIVE HIM AROUND

"I wish him to be seen by the residents of every village within a radius of 15 miles. In that way the appearance of my being at home in the farm house will be registered on the consciousness of the people out here, which will be all that I want.

"All this will be a program easy of execution," he said. "The grownups in the house easily can carry on conversations which will deceive—"

He hesitated and I spoke with sudden courage.

OVERLOOKED POINT

"Not Katie," I said, "and not the children. They love you so much that they will swarm all over you as usual, and—"

"I have overlooked that point," he said, "as I have a more important one, that in order to keep the children from dangerous questioning you would have to greet your uncle with the affectionate caresses which you always bestow upon me. This, of course, is preposterous, as your uncle is a stranger to you. But, frankly, I do not know what to do, unless you send the boys and Katie away and substitute another maid for you. What do you think, Margaret?"

I took my courage in both hands and spoke my convictions resolutely.

"I am sure such a drastic course will not be necessary. I think I know the mental processes of Junior and Roderick pretty well, and I can bank on their senses of honor. I know Katie's loyalty also, as well as her queer quirks of mentality—"

"Are you trying to tell us?" Dicky interrupted incredulously, "that you advocate telling Katie and the boys the truth about this impersonation?"

"That is exactly what I am trying to tell you," I retorted coolly.

GIVE THE GAME AWAY?

"Then you've lost your mind," Dicky said bluntly, and I saw my father stir uneasily.

"You know what a rattle-brain Katie is," Dicky went on. "She'd give the whole game away the first time anybody came along and she had an impulse to show off her knowledge. And as for the kids, what they know today, Jerry Ticer would know tomorrow, and then you might as well broadcast the thing at once."

"There is much truth in what Richard says, darling," my father said, and the anxiety in his voice reflected, I knew, from Dicky's strictures, made me pause uncertainly.

If I persisted in my scheme, would I run the risk of wrecking my father's plan?

(CONTINUED TOMORROW)

Copyright, 1936, King Features Synd., Inc.

Menu for Tomorrow

BREAKFAST

Grapefruit Juice
Shredded Wheat
Bacon and Eggs
Toast Butter
Coffee Milk

LUNCHEON

Cream of Peanut Butter Soup
Muffins Butter
Fruit
Iced Tea Milk

DINNER

Boiled Half Ham
New Potatoes
Buttered Cabbage
Bread and Butter
New Apple Pie
Coffee (hot or iced)

SHOPPING WITH PRISCILLA PRICE

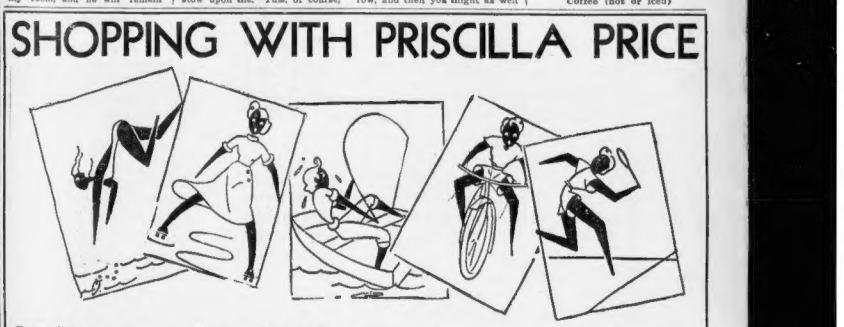

Dearest Anne,

While you're lolling on cool club porches, or basking in the sun at the beach, your Priscilla has been haunting the shops these warm days, in search of new exciting items, and marvelous values, for you spoiled darlings. I've some grand shopping news for you this week, but first of all I want to tell you about this wonderful sale—

I'm Glad Clyde's Alteration Sale

happened along at this time! It's such a grand opportunity to buy those needed extra shoes for my vacation! And if you're looking for values, what are values, listen to this! Clyde's have hundreds of shoes, formerly $3 and $4 that are reduced to as low as $1.95. Plenty of smart White Shoes, too! And Clyde's exquisite Lady Frances Stockings, Ringless, flatteringly Sheer and long-wearing, are reduced to only 49c a pair! Mail Orders, 15c Extra. Take a tip from your Priscilla and get there early. CLYDE'S is at 455 Washington Street.

It's Mighty Evident That

women have discovered that L. Max, Jr., is the leading expert hair colorist in New England! His well-filled appointment book proves that. And no wonder women are flocking to him with their hair-coloring problems—L. Max, Jr., is the gifted son of a famous father — he has had years of experience and the hair coloring secrets of his famous father are now the secrets of the son! He knows just what to do, even after you've ruined your hair by your own amateur attempts at dyeing! Ask about his Roux Shampoo Tint. It won't rub off—wear off—or wash off! Applied by this expert—it's perfect! L. Max, Jr., is at 145 Tremont St., 3rd floor. Tel. Dev. 7069.

Hurray! I've Found White Summer Bags That Really Stay White!

If you've been on the verge of despair—as I have—trying to keep a white bag white for at least a day at a time, you'll be mad about these smart, cool-looking Beaded Bags I discovered in Filene's Style-Wise Bag Shop! They're even cool to touch, and are made of wooden beads that stay white after many washings. Even if they just get smooched a bit, a damp cloth will remove all trace of soil! Filene's have these clever bags in ten different styles, and you have a hard time deciding which one you like the best—they're all that cute. You can get these easy-to-care-for Beaded Bags in basket, tan, and I know you'll love them in the Mexican color combinations. They'll blend with any color costume! I was amazed to discover that these Bags are only $2—they look so much more expensive. You'll find other beaded bags, priced from $1 to $5, in the Style-Wise Bag Shop, on the Street Floor in Filene's. Mail Orders.

It's Like a Silky Second Skin

This amazing new Sunburn Preventive "Sun-Tonic" created by Helena Rubinstein! Smooth Sun-Tonic on your face before tennis, golf, swimming or sunbathing, and you'll be wearing the most flattering, most effective sunburn shield ever created! The skin absorbs Sun-Tonic quickly, and it's not greasy! It filters out the dangerous rays of the sun—and invites the beauty-giving ones! White's have Sun-Tonic in $1 and $1.50 size bottles. And while you're there, ask about the new Rubinstein Bath essence, "Enchante." It's invigorating—it softens and perfumes the water! You can use it under a shower, too—just dab a few drops on—and it's as effective as a tub bath! The odd shaped $1 bottle will fit in those extra corners when packing. See them in the Walnut Room, Street Floor, R. H. White's.

Exciting Vacation Specials!

This news bears looking into! The Ritz Beauty Salons are offering these marvelous specials —A glorious Machine-less Wave, $5—A One-Minute Permanent, $7.50—Frederics—$3 — Kenetonic with re-conditioning Oil Shampoo—$6.50. Lovely Croquignole and Spiral Waves, $2.50—$3.75 and $5. In fact—you can have all modern methods of Permanent Waving at any of these large, airy Salons. And you can depend on your work being satisfactory. They have such courteous, skilled operators! The Ritz Beauty Salons are at 82 Tremont St., Tel. Laf. 8857—25 Temple Place, over Wethern's, Tel. Dev. 7150—there is one in Frank's, Medford Square, Tel. Mystic, 3980 and one in Butler's, 71 Summer St.

Saw Betty at the Beach—

and honestly—I hardly knew her. She looked so attractive! Betty never would wear a bathing suit, because of an annoying growth of Superfluous hair on her arms and legs! But someone told her about our Electric Needle Specialist, Miss Elizabeth Sparkes, and her 40-Needle Multiple Machine (the only one of its kind in Boston). Betty is so thrilled about the simple painless and safe way Miss Sparkes removed those unwanted hairs, she's telling everyone. Miss Sparkes uses only Bulbous Needles which remove each hair by the root, so that it can never return. Physicians' References. Conference without charge. Miss Elizabeth Sparkes, 120 Tremont Street, Rm. 333—Tel. Han. 7292.

Both Feet Treated, $1.00

Isn't it ridiculous to cause yourself discomfort from corns, itching and burning feet when Paul F. Driscoll, a noted chiropodist and foot specialist, will keep your feet in good health? Dr. Driscoll's Arch Supports are individually fitted. Dr. Paul F. Driscoll is in Room 1102, 483 Washington St., the Dexter Bldg. Telephone Lib. 4295.

Sh-h! "Ton" Leads a Double Life!

If you're finding summer winds and sun hard on your hair and skin, you'll love "Ton." It ends that menace to beauty—"Salt Water Hair"! Just one quick rinse with "Ton" removes all the sticky, salty residue, and leaves the hair shining and lustrous! And "Ton" is a skin cleanser as well! It's as gentle as rain water, but it cleans away every trace of cold cream and soap, and gives the skin a smooth "ridgiove" finish. "Ton" is only $1 for large bottle, in the Toiletries Shop, Street Floor, in Filene's.

Dr. John J. Foley,

Well-Known Chiropodist, Treats Both Feet for $1

If you're suffering with painful corns, callouses, aching and burning feet, you'll appreciate Dr. Foley's skill and care in restoring you to complete foot comfort! He treats both feet expertly for $1. Dr. Foley says beware of cheap supports. Have them custom made for your individual needs. Prices most moderate. Dr. Foley, Rm. 814, 8 Winter Street, Boston, Hub. 5896. Open all day Saturdays.

And Now Anne, My Dear

If there's any other shopping information you'd like, just send along a stamped, self addressed envelope, and I'll do my best to help you. You'll save a lot of time and trouble, if you clip those addresses, and tuck them in your purse, for future shopping expeditions! And remember it's watch for my letter next week!

Devotedly,

Priscilla Price

TWO HALF-RATE BOAT TRIPS

Today the Boston Evening American publishes coupons for either of two half-rate excursions to Provincetown aboard the steamer Steel Pier—One tomorrow and one on Thursday.

Double-excursion week is made necessary by the overwhelming popularity of these Steel Pier reduced-fare trips, many having to be turned away on last week's excursion because they could not be accommodated.

For both excursions—one on Tuesday and one on Thursday—the reduced rate for adults will be $1 and that for children will be 50 cents.

Each child, however, must have a ticket and must be accompanied by a parent or an adult, preferably a relative.

Clip the coupon in today's editions of the Boston Evening American.

SCOTT WORKERS HOLD OUTING

More than 850 employes of Scott Furriers stores in four New England states returned to work today acclaiming the successful outing held yesterday at Manston Inn.

Many varied events featured the program, including a golf tournament, a baseball game, novel races, a fat man's race, a fat woman's race, a 50-yard dash for men and a similar sprint for women, and a beauty contest.

Following dinner in the evening, there were several dramatic sketches and dancing.

All the company officials were present including Henry Yozell, president; Maurice Yozell, treasurer; Henry August, general manager; Irving Goldberg, manager of Providence store; Ted Lewis, manager of Hartford store and S. King, manager of Portland store.

Attended All-Store Outing

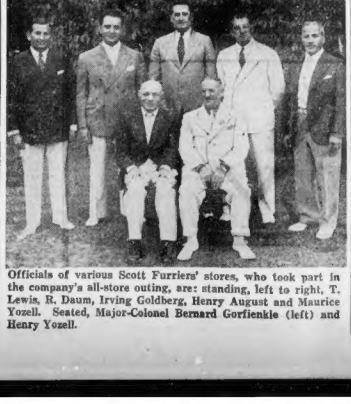

Officials of various Scott Furriers' stores, who took part in the company's all-store outing, are: standing, left to right, T. Lewis, R. Daum, Irving Goldberg, Henry August and Maurice Yozell. Seated, Major-Colonel Bernard Gorfienkle (left) and Henry Yozell.

BEACH NICKEL DAY

Coupons Good on Wednesday

More than 40 coupons will be published in the Boston Evening American tomorrow for the big Nickel Day at Revere Beach next Wednesday.

These coupons, with a nickel added, will provide rides, amusement, souvenirs, cold drinks, hot dogs, candy, ice cream, free gasses for prizes, potato chips and other delights along the Revere Beach boulevard—at a great saving.

The coupons are good only for Nickel Day, on Wednesday, at the beach, except that if it rains Wednesday, the Nickel Day will be postponed until Thursday, when they will be redeemable.

Clip these coupons tomorrow in editions of the Boston Evening American and enjoy yourselves with the children at Revere Beach at a comparatively small expenditure.

Who Buys the Higher Priced Cars?

—an automobile manufacturer wanted to know. He found out!

THE SALES MANAGER of a great automobile company regarded the magazine before him with a critical eye.

"Six million families represent a lot of potential business," he said. "But are these readers of The American Weekly the kind of people who buy our cars? It is not a low-priced car. It costs $1,000 and up, delivered."

With that question, he made advertising history. For his query gave rise to one of the most illuminating surveys ever conducted—a survey that was to influence the advertising policy not only of his own company, but of many other large manufacturers as well. For this survey brought to light vital facts about buying power that touch the very foundations of marketing.

"There is only one way to answer your question conclusively," said the representative of The American Weekly. "Call in an independent and impartial research organization. Let them interview two thousand or more buyers of your car to find out how many of them read The American Weekly as well as other weekly magazines. Talk to these car buyers in their homes. That will give you the answer in black and white."

The sales manager supplied the names of recent purchasers of his automobile (let us call it the "Jones" car) and a nationally known research organization was engaged to do the job. In all, 2,003 "Jones" car buyers were interviewed in Pittsburgh and Detroit, two large industrial cities, and in Schenectady, N. Y., and Rockford, Ill., two cities of about 100,000 population each.

What the doorbell-ringers learned

Did these buyers of "Jones" cars read The American Weekly? *Did* they! It was the one national weekly they read above all others. Out of 1,500 "Jones" owners who read any of the six leading national weekly magazines, NINE HUNDRED were readers of The American Weekly. A clear 60% of the total—and nearly 50% more than read the next largest national weekly. The other four weekly magazines trailed with lesser numbers of readers. Moreover, The American Weekly provided almost as much exclusive circulation among these "Jones" car buyers as all the other five weekly magazines combined!

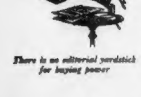

There is an editorial yardstick for buying power

Decisively and conclusively, the leadership of The American Weekly was established in this higher-priced automobile field—just as it had already been established in the general automobile field (more car owners among its families than any other national magazine has circulation).

A copy of the survey that gave this overwhelming proof of buying power will be shown to any advertiser on request. It proves not only that readers of The American Weekly own more higher-priced cars, but also that they own more second cars, more electric refrigerators, more radios. And —this may surprise some advertisers—it proves that they are *the same kind of people* as the readers of other magazines, save for one important difference: THERE ARE MORE OF THEM!

The one great selling force

This survey also proves that whatever you have to sell, the greatest number of buyers to be reached through any one means of advertising are among the readers of The American Weekly. In the richest trading areas of the country, where the great volume of all merchandise is bought, this mighty magazine concentrates its nearly six million circulation. It reaches 20% to 50% or better of all the families in 627 of the 995 key cities of 10,000 population and over. These 995 key cities account for 70% of all retail sales.

Here is the advertiser's principal point of contact with the buying power of the nation. Here his sales message simultaneously commands the attention of one-fourth of all the English-publication-reading families in America. With one powerful impact, it carries an advertising message and creates a nation-wide impulse to BUY. There is no other way to win volume sales in the volume market so quickly, so inexpensively.

Dominant in the richest trading areas

Where this magazine goes

The American Weekly is the largest magazine in the world. It is distributed through the 17 great Hearst Sunday newspapers. In 627 of America's 995 towns and cities of 10,000 population and over, The American Weekly concentrates 67% of its circulation.

In each of 174 cities, it reaches better than one out of every two families

In 144 more cities, 40 to 50% of the families

In an additional 134 cities, 30 to 40%

In another 175 cities, 20 to 30%

. . . and, in addition, more than 2,000,000 families in thousands of other communities, large and small, regularly buy and read The American Weekly.

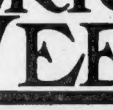

Cock-A-Doodle-Doo!

The first six months of 1936 were the largest in volume of linage and revenue of any six months' period in the history of The American Weekly and the gain of The American Weekly exceeded that of any other national magazine. The month of June was the sixth successive month of linage and revenue gains for the year 1936.

THE AMERICAN WEEKLY

Greatest Circulation in the World

"The National Magazine with Local Influence"

Main Office: 959 Eighth Avenue, New York City

Branch Offices: Palmolive Bldg., Chicago . . . 5 Winthrop Square, Boston . . . Arcade Bldg., St. Louis . . . Edison Bldg., Los Angeles . . . Monadnock Bldg., San Francisco . . . General Motors Bldg., Detroit . . . Hanna Bldg., Cleveland . . . 101 Marietta St., Atlanta

The SOCIAL REGISTER *of* AMERICAN BUSINESS

A partial list of Important Advertisers in The American Weekly during 1934, 1935 and 1936

Admiracion Laboratories, Inc.
Affiliated Products
  Edna Wallace Hopper
  Neet
American Can Co.
American Chicle Co.
American Kitchen Products Co.
American Lady Corset Co.
American Safety Razor Corp.
American Tobacco Co.
  Half and Half Tobacco
  Lucky Strike Cigarettes
Armour and Company
Associated Oil Co.
Ass'n. of Pacific Fisheries
Axton-Fisher Tobacco Co., Inc.
Babbitt, Inc., B. T.
Bauer & Black
Ben-Burk, Inc.
Best Foods, Inc., The
Borden Co., The
Boston Varnish Co.
Boyle Company, The A. S.
  Plastic Wood
  Three-in-One Oil
Bristol-Myers Co.
  Ingram's Milkweed Cream
  Ipana Tooth Paste
  Mum
  Sal Hepatica
Brown & Williamson Corp.
  Kool Cigarettes
  Raleigh Cigarettes
  Sir Walter Raleigh Tobacco
Burnett Co., Joseph
California Fruit Growers Exchange
California Packing Corp.
Campana Sales Co.
Champion Spark Plug Co.
Cheramy, Inc.
Chesebrough Mfg. Co., Cons'd
Chieftain Mfg. Co., The
Chrysler Corporation
  Dodge Bros.
  Plymouth
Clorox Chemical Co.
Coca-Cola Co.
Colgate-Palmolive-Peet Co.
  Dental Cream
  Palmolive Soap
  Super Suds
Conklin Pen Co.
Continental Can Co.
Corning Glass Works
Crosley Radio Corp., The
Dennison Mfg. Co.
Ethyl Gasoline Corp.
Fitch Co., F. W.
Florida Citrus Commission
Ford Motor Company
Formfit Company, The
Franco-American Food Co.
Frederick, Inc., E.
Frigidaire Corporation
Frostilla Co.
General Cigar Co.
General Electric Co.
General Foods Corp.
  Calumet Baking Powder
  Jell-O
  Maxwell House Coffee
  Minute Tapioca
General Mills, Inc.
  Bisquick
  Gold Medal Flour
  Wheaties
General Motors Corp.
  Buick
  Chevrolet Motor Co.
  Fisher Body Corp.
  Oldsmobile
  Pontiac
General Tire & Rubber Co.
Gillette Safety Razor Co.
Glass Container Ass'n. of America
Glover Co., Inc., H. Clay
Gold Dust Corporation
  Shinola
  Silver Dust
Goodrich Co., The B. F.
Goodyear Tire & Rubber Co., Inc.
Great Atlantic & Pacific Tea Co.
Grocery Store Products, Inc.
Heinz Co., H. J.
Hubinger Co., The
Hudnut, Richard
Hump Hairpin Mfg. Co., The
Hygienic Products Co.
Janvier, Inc., Walter
Jergens Co., Andrew
John Hancock Mutual Life Insurance Co.
Johnson & Johnson
Kaufmann Bros. & Bondy, Inc.
Kellogg Co.
Kelvinator Corporation
Knox Gelatine Co.
Kolynos Co., The
Kotex Company
Kraft-Phenix Cheese Corp.
Lambert Pharmacal Co.
Lamont, Corliss & Company
  Pond's Face Creams
  Pond's Face Powder
Lane Bryant
Leeming & Co., Inc., Thos.
Lehn & Fink Products Corp.
Libbey-Owens-Ford Glass Co.
Libby, McNeill & Libby
Lorillard Co., Inc., P.
McKee Refrigerator Co.
Metropolitan Life Insurance Co.
Nash Motors Co.
National Biscuit Co.
  Ritz Crackers
  Shredded Wheat
National Carbon Co.
National Radio Institute
Norwich Pharmacal Co., The
Old Dutch Cleanser
Oyster Institute of North America
Pacific Mills
Packard Motor Car Co.
Park & Tilford
Parker Pen Co., The
Penick & Ford, Ltd., Inc.
Pennzoil Co., The
Peposdent Co., The
Perfection Stove Co.
Pillsbury Flour Mills Co.
Pineapple Producers Cooperative Ass'n., Ltd.
Potter Drug & Chemical Co.
Premier-Pabst Corp.
Procter & Gamble Co., The
  Camay
  Ivory Soap
  Oxydol
Quaker Oats Company, The
  Aunt Jemima
  Quaker Oats
Reynolds Tobacco Co., R. J.
Royal Lace Paper Works, Inc.
Schenley Products Co.
Schnefel Bros., Inc.
Scholl Mfg. Company
Sealed Power Corporation
Seminole Paper Corp.
Sheaffer Pen Co., W. A.
Simmons Company
Simoniz Co., The
Socony-Vacuum Oil Co., Inc.
Staley Mfg. Co., A. E.
Stanco, Inc.
Standard Brands, Inc.
  Chase & Sanborn's Coffee
  Fleischmann's Yeast
  Tender-Leaf Tea
Standard Oil Co., The
Sta-Rite Hair Pin Co.
Sterling Products Co.
  Bayer Aspirin
  Phillips Milk of Magnesia
Swift & Company
Tootsie Rolls Co., The
Union Oil Co. of California
United States Rubber Co.
Wander Co., The
Warren Corp., Northam
  Cutex—Glazo
  Odorono
Watkins Co., The R. L.
Wrigley Jr. Co., Wm.
Young, Inc., W. F.

What $18,000 buys in The American Weekly

A full page in color more than twice the size of any other magazine page in the world . . . 5,858,468 families at a cost of about ⅓ cent per family . . . the attention of the entire family instead of a single buying factor.

HEARST N. E. JUNIOR GOLF TITLE TOURNEY TO START AUGUST 3RD

Turn to Page 12, Sports Section

Sports **BOSTON AMERICAN** Comics

NEW ENGLAND'S GREATEST EVENING NEWSPAPER

11 MONDAY, JULY 20, 1936

THIS IS LIFE

By Robert E. Rogers

With the recent official announcement by Dartmouth College that henceforth the all-inclusive tuition will be $450 per year instead of the present $400 makes it clear the days of even moderate, if not low, tuition for the major colleges are over.

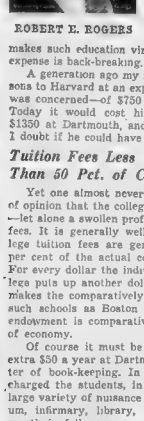

ROBERT E. ROGERS

Thirty years ago the Harvard fee was $250 a year. Today $400 is normal. And Technology holds the local high with $500.

Now $500 or even $450 is a considerable slice of money to be paid out every year for four years by families that are not particularly well to do. When there are two or more youngsters to be given a college education—where the family tradition or ambition makes such education virtually mandatory—the expense is back-breaking.

A generation ago my father could send three sons to Harvard at an expense—so far as tuition was concerned—of $750 a year for the three. Today it would cost him $1200 at Harvard, $1350 at Dartmouth, and $1500 at Technology. I doubt if he could have done it.

Tuition Fees Less Than 50 Pct. of Costs

Yet one almost never hears any expression of opinion that the colleges are making a profit—let alone a swollen profit—out of their tuition fees. It is generally well understood that college tuition fees are generally less than fifty per cent of the actual costs to the institution. For every dollar the individual puts up the college puts up another dollar or more. That fact makes the comparatively low cost of tuition in such schools as Boston University, where the endowment is comparatively meager, a marvel of economy.

Of course it must be remembered that this extra $50 a year at Dartmouth is largely a matter of book-keeping. In the old days colleges charged the students, in addition to tuition, a large variety of nuisance fees, such as gymnasium, infirmary, library, laboratory, etc. Dartmouth is following a more modern custom in lumping the whole business in the all-inclusive tuition.

Years ago Technology led the way in these matters by charging the students a fixed rate per year for contributions to keep athletics going—since there were no gate receipts from football or baseball—and the support of certain necessary undergraduate administrative organizations. Now these are included in the tuition.

Thousands Loaned Technology Students

Such advances in basic educational costs have made it necessary for the schools to supply increased aid for students. On the eve of the great depression, in June of 1930, Technology with uncanny foresight raised the tution to $500 and at the same time began the raising of a loan fund with an ultimate goal of five million dollars to serve needy students, to be repaid with interest but in small installments as soon as the beneficiaries had graduated and were beginning to earn money.

Although the five million dollar fund is still climbing to its desired total, already thousands of dollars have been loaned to students who otherwise could not have continued in college. Of these thousands the percentage of repayment is already high and satisfactory.

Obviously other schools will have to do something of the sort, if students from poorer families are not to be discriminated against. I have no idea what funds Dartmouth possesses for that purpose. Harvard's, of course, are ample—that is, from the point of view of any other college.

Colleges Should Provide for Two Kinds of Students

I fear, however, that President Conant's announced new policy of granting scholarships in appreciably larger amounts than ever before may serve to cut down, not only the number of small scholarships, but the actual amount of money available for students of less distinction, who in the old days would have received moderate help in return for comparatively smaller accomplishment. I cannot help feeling that in the long run such a policy will have unfortunate results.

The aim of the American college should be to provide as far as possible for two kinds of pupils, both of whom are endangered under present conditions. The boys and girls of moderate family income and the boys and girls whose intellectual attainments are useful and promising rather than outstandingly brilliant.

Dog Nurse Job Starts Off Career Of Binnie Barnes

Ann Marsters, feature writer for the Boston Evening American, is back in Boston after a long visit to Hollywood. There she gathered and wrote the series, "Ann Marsters in Hollywood." This is the 43rd story of the series.

By ANN MARSTERS

A Hollywood nightclub is not the best place in the world for an interview. But I happened to be there, and Binnie Barnes happened to be there, too. So, since I can't resist asking people questions—I learned quite a lot about Binnie.

I learned that this lovely English girl has led an exciting life—full of strange occupations, one after another, until she came to Hollywood to be a movie star.

She's the daughter of a London policeman, and was educated in both London and Paris.

"When I was 15," she said, "I left school and became a milk maid." She smiled and her eyes twinkled. "It was at a farm near London, and I drove a milk truck for about 6 months. Oh yes, I enjoyed it and it was marvelous for my health."

After that she enrolled as a student nurse in a large hospital. But a few months of it was quite enough for her. She didn't like to watch operations.

She became an assistant in a draper's shop—but before that, we mustn't forget that she worked for His Majesty the King.

Taught Table Manners to Dogs

"I was a kennel maid," she said, "and I tried to 'educate' the dogs and teach them a few table manners. I enjoyed that—but I didn't like the draper's shop."

Her real ambition, even while she passed her time being a milk maid and a kennel maid, was to be an actress.

She laughs as she reminisces about how she dyed her titian hair black and cut it in a Dutch bob like Colleen Moore's—because Colleen was at the height of her popularity then.

And there was a period when she bought all the phonograph records made by Whispering Jack Smith—so she might study his technique and learn to imitate him.

Whirling Lariat Gets Her a Job

She even practiced whirling a rope—and it was this acquired talent that got her a job with Tex McLeod who did a rope spinning act after the manner of the late Will Rogers.

She decided that American performers were very much in favor in London, so she masqueraded as an American cow-girl and called herself Texas Binnie Barnes.

That was in 1928. She toured the Continent with McLeod, and became quite famous as a rope-twirler.

"And I learned a lot about Texas," she said. "It was supposed to be my home state, and just to protect myself, I studied the geography and the resources of the state so thoroughly that I think I know more about Texas than I know about London."

Early in 1929, Binnie Barnes made her first appearance on the legitimate stage. She appeared with Charles Laughton in a drama called "Silver Tassle."

Very happy events began to happen in her career as an actress. She scored one hit after another—particularly in the original Drury Lane stage production of Noel Coward's "Cavalcade."

She's Very Much In Love With Husband

During that engagement, she married Sam el Jaffe, a connoisseur and dealer in antiques and rare books.

You can't talk with Binnie Barnes for very long without discovering that she is very much in love with her husband and very lonely for him. He is in London—and there among his beloved books, he follows his wife's career with immense pride and delight.

Binnie sends him long, long letters about her life in Hollywood; she sends him prints of every still picture made of her at the studio.

She even sends him newspaper cuppings telling about this or that handsome man escorting her to Hollywood parties and nightclubs.

"He's amused by them," said Binnie, "for he realizes that such things are necessary."

But we are still in the London period of Binnie Barnes' career. After "Cavalcade," she signed a picture contract with London Films, Ltd. Two years ago she came to Hollywood for the feminine lead in "There's Always Tomorrow" with Frank Morgan and Lois Wilson.

Signs Long Contract With Universal Studio

She appeared in several more pictures, then went back to England to make personal appearances and phonograph records. (She has a lovely singing voice, which you have probably heard on the screen.)

Last year she returned to Hollywood to sign a long-term contract with Universal Studios where her latest picture is "A Fool for Blondes" with Victor McLaglen.

Binnie Barnes herself is a dear and charming person—and she would be completely happy about her life if it weren't for the many miles between her and her husband.

"If only," she said, a little wistfully, "I could move Hollywood to England—or my husband and his business to Hollywood."

That's an idea—and Binnie will probably try it, one of these days.

BINNIE BARNES ANN MARSTERS

Daughter of a London policeman, Binnie Barnes fought her way to motion picture fame by sheer determination—and then used the State of Texas to pull herself up. She laughs now at the hardships she underwent as she tells Ann Marsters, Boston Evening American feature writer, of her varied experiences. She is shown here on a Universal Studio set with Miss Marsters.

Texas Puts British Girl On Stage, But by Proxy

GIRL ABOUT TOWN

By Ann Marsters

If we own a plot of land, do we own also the air and the sky above it?

That question was decided in a court of law, I don't know how long ago. And the answer is—No, we do not.

The air is not altogether free, either. It is under the jurisdiction of the Registrar of Motor Vehicles, who can make traffic regulations up among the clouds.

When the Esplanade Concerts at Charles River Basin began, they were disturbed, now and then, by airplanes whirring above. So the Registrar was appealed to—and, in the interests of art, he made a State rule proclaiming that no planes should pass over the concert grounds while the concerts were in progress.

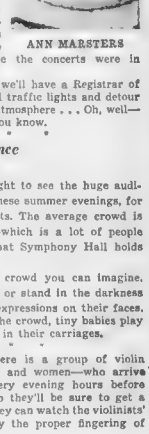

ANN MARSTERS

Perhaps, someday, we'll have a Registrar of Air Vehicles too. And traffic lights and detour signs will clutter the atmosphere . . . Oh, well—anything is possible, you know.

* * *

Concert Attendance Averages 10,000

It is a splendid sight to see the huge audiences that turn out, these summer evenings, for the Esplanade Concerts. The average crowd is estimated at 10,000—which is a lot of people when you consider that Symphony Hall holds only 2500.

It is the quietest crowd you can imagine. People of all ages sit or stand in the darkness and listen with rapt expressions on their faces. Around the edges of the crowd, tiny babies play on the grass or sleep in their carriages.

* * *

I learned that there is a group of violin students—young men and women—who arrive at the Esplanade every evening hours before the concert begins, so they'll be sure to get a front seat. From it they can watch the violinists' fingers and can study the proper fingering of the masterpieces.

* * *

Clock Joins in To Help Overture

From the concert grounds you can look down Mt. Vernon street and see the blue clock in the Bulfinch tower of the Charles Street Church.

One evening it chimed the half-hour exactly on pitch and in time to Tchaikowsky's "1812 Overture."

* * *

During intermission, a young man named Laning Humphrey made a brief speech from the platform. He remarked about what a splendid opportunity the concerts offered to observe "wild life." He himself had even seen a couple of ducks that evening.

"But," he concluded, "those 20 little boxes you see scattered around, are not bird-houses. They are the hope chests of the Esplanade fund."

* * *

Since we're on the subject of music, I think I'll repeat a story that Conductor S. G. Braslavsky tells.

The professor was giving a pupil an oral examination and he asked her how many symphonies Beethoven wrote.

"Three," she answered promptly.

"But how can that be? What are they?"

"They are," she said, "'The Eroica,' 'The Pastoral,' and 'The Ninth.'"

* * *

"But Definitely" Is Hollywood Title

HEARD ABOUT TOWN—Hollywood's favorite expression is, and has been: "but DEFINITELY" . . . If something is anything at all it is "but definitely" that way . . . So now you know whence came the inspiration for the new song by that title . . . Lacy stockings in rainbow colors are "supposed" to be worn in the evening, now . . . And sheerest black chiffon for town . . . Warren William has invented an electric toothbrush . . . He also has a sun dial which strikes the hour by the sun . . . In the radio mail, comes this, in childish scrawl: "I listen to Orphan Annie every night and I drink what you say to, and before the kids don't like me, and now they call me every day" . . . Someone suggests a name for a hamburger stand: "The Last Ground-up" . . . Overheard conversation: "Better be careful what you say to me, darling. I keep a diary."

LAST WEEK OF HOLY LAND EXHIBIT

CROWDS STILL THRILLED

After four successful weeks here in Boston the Holy Land exhibit in Horticultural Hall enters the final week of its engagement.

On next Sunday night when the doors of Horticultural Hall are closed the exhibit will be carefully dismantled, packed in special boxes, placed aboard a special baggage car and shipped to another city.

During the Boston stay of the exhibition of the mechanical marvel, which depicts the Life of Christ in miniature form and shows a panoramic view of the Holy City during the first century, it has attracted several thousands of persons from all walks of life.

MARVEL AT FEAT

Clergymen and laymen have lauded the wonderful review of the Life of Christ and marveled at the engineering feat of the Gauci brothers, Joseph and Salvatore, in presenting such a spectacle.

The exhibit, which is instructive and historical, is on a world tour, and Boston was one of the first cities on this continent to have the exhibit for any lengthy stay.

Not only have the citizens of Greater Boston benefited by the exhibit, but also the Christmas Basket Fund of the Boston Evening American and Boston Sunday Advertiser which is sponsoring the exhibition.

FAIR OFFER PRAISE

Mr. and Mrs. Grover Cornings, of 11 Orchard Circle, Swampscott, back happy memories praising the [illegible] whose visit to the exhibit brought exhibit and

"I am a Sunday School superintendent who greatly appreciates your wonderful exhibit. It brings back our happy visit in Palestine, only a few years ago. Would not have missed your exhibit for the world. It is wonderful."

From George A. Williams, of 44 West Main street, Merrimack, Mass.:

"It is a wonderful review of the life of Christ and events in the Holy Land at that time."

And from Earle G. W[illegible], of the same address:

"It seems to me that only divine inspiration could ever accomplish an engineering feat of this kind. The Bible, the blue print; Christ, the architect."

BEAUTIFUL EFFECTS

Rev. William F. Hogan, pastor of the Immanuel Baptist Church, Haverhill, said:

"This exhibit is very instructive and worthwhile from a Biblical point of view. The geography is very good and the lighting effects beautiful."

A Catholic priest from a d[illegible] of Boston, who preferred to withhold his name said:

"The reverend devotion I have seen in the people visiting the exhibition is what impressed me greatly. If by nothing else, the exhibition has my most hearty approval on this score."

LYDIA MIECZKOWSKI FAYE WILLIAMS MAVIS POWER

Here, Lydia Mieczkowski, a guide at the exhibit, interprets one of various holy displays for little Faye Williams of Arlington, and her visiting friend, Mavis Power of New York.

TRUE TO LIFE STORY TOLD

PHONE YOUR NEWS TIPS TO THE BOSTON EVENING AMERICAN AND SHARE IN $50 CASH AWARDS THAT ARE OFFERED EACH WEEK

Do you want to make some money for being alert? If so, the Boston Evening American and the Sunday Advertiser are presenting the opportunity. Every week a total of $50 in prizes will be given for news tips telephoned in to the News Tip Editor at Liberty 4000. There will be given $25 weekly for the best first exclusive news tip received, $10 for the next best, $5 for the next best and $1 prizes for each of the 10 next most valuable tips.

HEARST JUNIOR GOLF LISTS OPEN

N. E. TITLE TOURNEY STARTS AUGUST THIRD

BOSTON AMERICAN SPORTS
NEW ENG LAND'S GREATEST EVENING NEWSPAPER
12 BOSTON, MONDAY, JULY 20, 1936

AUSTEN LAKE

Maw Nature Fetches *Mickey Cochrane* A Warning Clout

INSTEAD OF BEING BACK ON THE highway to health Mickey Cochrane, the cocky, competent manager of Detroit's world champions, discovered last evening that he is still a dangerously sick man who must go back to the tedium of convalescing, or risk a complete collapse and even death.

Austen Lake

It happened in the Fox and Hounds Club in Boston's Back Bay, whither Mickey and several of his teammates had taxied for a grilled-bone and a thimble after the Sunday ball game. Mickey looked wan, there were hollows of fatigue under his cheekbones and, though the day had been cool for mid-July, there was moisture on his forehead.

Wearily he sat in the bow window overlooking the Charles river from the club's second floor, and out loud he began to worry about Schoolboy Rowe, the Detroit pitcher who had taken such a varnishing from Red Sox batters. He ordered some consomme, a T-bone steak and some hearts of lettuce, and sat drumming the edge of the table with his finger nails.

And suddenly in the midst of the chat, Mickey went limp, sagging over the table with his head cupped in his hands. A few diners in the room screwed their necks around and watched him curiously, thinking, perhaps, about the evils of alcohol. But his companions hauled him, half walking, by his arm pits upstairs, where he lay on a couch until his head cleared and his strength returned. And finally, when he was revived, he tottered downstairs and went by cab, to his hotel. A few hours later he was in his stateroom berth while it was still daylight, and on his way back to Detroit.

* * *

HE HATED THE NIGHT NOISES

THE POINT IS THAT, BECAUSE of his fighting qualities and the obdurate spirit which has made him successful, Mickey is in danger of permanent impairment —a thing that he fully realizes. Because twice within a month he has spurned the advice of his doctors, both in Boston and in Detroit, refusing to be operated on and returning to baseball while he is still sick.

As one who was present when the Red Sox consulting physician gave him the "basal metabolism test" on June 9 and ordered him to bed, either here or in Detroit, for immediate operation, I can testify to the diagnosis of hyper-thyroidism and the ominous warning of physical washout that might follow. He went back to Detroit that night, but refused to permit the operation which was his only cure, until the season was over, preferring the risk of reoccurrent swoons, weak sweats and dizziness, to lying in a hospital for months and being gnawed by his own frustration while there was still a pennant chance.

There were newspaper reports from Detroit that he was suffering, not from thyroidism, but a nervous breakdown and that, by going to a Wyoming cow-boy sanitarium for a month, the trouble would clear. But the Boston physician who examined him found Mickey's trouble an over-active thyroid gland which was pumping poisons into his blood stream faster than his heart could pump them out, so that he was slowly burning more energy than his system could produce, like a grounded auto battery. And though the immediate effect was intermittent fainting spells, the road led to complete ruin.

* * *

HE SPURNED HIS DOCTORS

THE OPERATION, WHICH COCHRANE DREADS like a nervous child, is one to remove a section of the over-active gland and reduce the thyroid flow to normal. But he went away last evening stubbornly determined to get back into Detroit's lineup sometime in August and drive his team down the stretch of the pennant race, "Even if," he said, "it kills me." Which, if he carries on, is a strong possibility, because he is suffering from a pernicious ailment leading to brain anemia and overtaxed heart.

Yesterday's was his first serious attack since he returned from his dude ranch where he spent the weeks since June 14 in fishing, sleeping, riding, and listening, as he told me, to the night noises until they drove him "nuts" and he took a train home. He told his Detroit physicians that, whether they liked it or not, he was taking the Eastern tour with his club, and when they said they would not take the responsibility, he said, Shux, they wouldn't have to, because he'd rather meet fate on his feet than go insane listening to the mournful howl of coyotes and the hoots of grandpa bullfrogs.

* * *

RECEPTION COMMITTEE AWAITS

BUT MIKE CONFESSED LAST EVENING that he had lately had noises in his ears like the distant hum of elevated trains, for which he took powders in a tumbler of water. And he sometimes felt giddy when he brushed his teeth in the morning. And once last Thursday he was swept by a wave of nausea so that he clung to his washbowl. But it passed quickly and he had the triumphant sense of having licked something, which, he felt, would gradually dwindle to nothing.

The excitement of being back on the coaching lines buoyed him up, he said, and he had weathered the days comfortably since his return, until last evening when, he said, it felt as though somebody had placed a grocer's bag over his head and black spots, big as pennies, swam under his eyelids.

But before the train pulled out of the South Station last evening, unknown to Mike, Del Baker, his assistant, had wired Detroit so that Cochrane was met at the train by a squad of doctors and, perhaps a detail of police, to strong arm him into the examination room. And the result may be, sooner or later, that he will be strapped to an operating table, cussing and swearing, to have that piece of his thyroid-plumbing knifed out before he forces Detroit to don mourning in a universal burst of sorrow for a grand guy whose fighting spirit ran away with his intelligence.

Victory Bound?

Hopefuls in the Wm. R. Hearst New England Junior Title Quest

LAWRENCE CATE

ERIC STYFFE

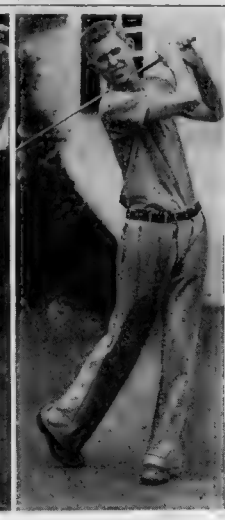

FRANK JANUSAS

HENRY THOMPSON, JR.

BOB DAVIS

(Pictures from International News Photograph Service)

THE OBJECTIVE of all golfers who have not reached the age of 19 is the William Randolph Hearst junior golf tourney for the New England championship, which is sponsored by the Boston Evening American-Sunday Advertiser. Above we have five possibilities for the title. The tourney will take place early next month. Watch the Boston Evening American

All-Star

Victors Named Wednesday

Winners of the recently conducted Boston Evening American American-Sunday Advertiser-Gruen Watch Company All-Star contest will be announced in all editions of Wednesday's (July 22) Boston American.

At that time the names of the 20 men who will each be awarded one of the fine Gruen Precision Curvex 17-jewel wrist watches will be printed. And so too will those of the five women who are to receive "The Countess" 17-jewel Precision models set with two brilliant diamonds.

The 25 winners were best of 27,554 entrants who tried their skill at naming the rival players, batting orders and positions of the American and National League teams which started the big game in Boston on July 7.

PARK

League Playoffs ON TONIGHT

Park Commissioner William P Long and William M. Mullen, director of recreation for the city of Boston have made arrangements for the Park League playoffs which start tonight at four playgrounds.

The Jordan Marsh team, having one of the classiest lineups in semi-pro ball, champs for the past two seasons and thereby having two legs on the Mitton cup, will be host at the Dorchester Town field to the Madden Club of Roxbury, which in the run of the season, Jordan won two games with the Chick Pfaff Club, while tying one 5-5 and losing 5-4

The retailers have come down the home stretch under Manager Johnny Donahue and Field Captain Conny Sanford with 10 straight wins, and boasting a hurling staff second to none in the loop. Frank Callahan or Collingwood will do the hurling for the intowners, while the Madden's will start Regan or Charley Callahan.

The winners of the west division, Teddy Donovan and the Wolf's, will be at Jefferson field in Roxbury to meet the Hennigan's under Barney McDermott. The teams have split their four games this summer, the clothiers winning, 9-8 and 9-4, while Roxburyites came through with 9-3 and 9-6 counts.

Kennedy's will use the ace of the Greater Boston sandlot hurlers, Charley Jude against Roslindale Town Club at Healy field in Roslindale, while Bill Bailey plans to give Chamberlain or Gildea the nod.

Over at Noyes park in East Boston Dick Casey will send the elongated portsider, Charley O'Hara to the mound against Bill Murray of St. Lazarus.

Hearst Junior Golf Championship Tourney to Start August Third

MEDAL PLAY AT FOUR CLUBS

By BILL GRIMES

Come on, you juniors, start priming your games for the "Hearst."

And, mark my word, the fourth William Randolph Hearst New England Junior championship will be the greatest event of its kind.

It'll be a real New England junior championship and there's never been anything in golf to compare with it.

And moreover, there's no excuse for any junior golfer in New England absenting himself from the "Hearst."

The "Hearst" has become so widely popular and such a tremendous attraction that it was necessary to expand to keep pace with the enormous entry.

Clubs Named

Instead of all contestants qualifying in one day at one course, as was the policy heretofore, the field will be divided into four districts and will qualify at four courses.

But, no contestant will be permitted to play more than ONE qualifying round.

There will be 16 qualifiers from each district and 64 survivors of the medal play competition will enter match play at the Sandy Burr Country Club

The Blue Hill Country Club, in Canton, the Wachusett Country Club, West Boylston, the Merrimack Valley Country Club, Methuen, and the Metacomet Golf Club, in East Providence, R. I., will be the sites of the four qualifying rounds.

The first qualifying round will be played on August 3 at The Wachusett Country Club and on August 10, the Greater Boston qualifiers will play at the Blue Hill Country Club. On August 17th, the Merrimack Valley Country Club will be the site of the Hearst and on August 17th, Metacomet

The Greater Boston juniors will be assigned to the Blue Hill Country Club. Greater Boston will include Suffolk, Norfolk and Plymouth counties and Arlington, Belmont, Cambridge, Concord, Everett, Framingham, Lexington, Natick, Somerville, Waltham, Watertown, Wayland, Weston and Winchester.

All of the juniors in Essex County, along with those residing in New Hampshire and Maine will qualify at the Merrimack Valley Country Club, as will those living in Bedford, Billerica, Burlington, Carlisle, Chelmsford, Dracut, Lowell, Medford, Malden, Melrose, Reading, Wakefield and Woburn.

The entrants who live in Worcester, Berkshire, Franklin, Hampden, and Hampshire counties, Vermont and in Acton, Ayer, Groton, Hollis-ton, Hudson, Maynard, Marlborough and Littleton will play their qualifying round at the Wachusett Country Club.

The Metacomet Golf Club will be the gathering place of the Rhode Island and Connecticut contenders and those from Barnstable, Bristol and Dukes counties.

Under the present system of qualifying, it's expected that from 800 to 1000 players will compete in the four William Randolph Hearst New England Junior championship.

ENTRY BLANK
HEARST NEW ENGLAND JUNIOR CHAMPIONSHIP

Name .....
Address.....Street.....City or Town.
Club Member .....
Caddy .....
Unattached .....
Date of Birth .....
Place of Birth .....
Did you play in 1935 Hearst at Sandy Burr? .....
Did you qualify? .....
Fill out and return to Bill Grimes, Boston American, 5 Winthrop Sq., Boston Mass.

Print Answers—Don't Write—Mail Early

MATCH PLAY AT SANDY BURR

In the past, the "Hearst" has attracted some of the fastest field ever to compete in any junior championship

The first Hearst was played at the Blue Hill Country Club in 1928, which that course was a nine hole lay out. Despite the fact rain fell in torrents on the day of the qualifying round, there were 196 players in action at Blue Hill. The field was boiled down to Joe Lynch and Bill Donnelly and the former won the title 2 to 1

Two years later, the second Hearst was played at the Wollaston Golf Club There were no less than 407 starters on the day of the qualifying round, the first three-some teeing off at 7 a. m. and the last at 4:35 p. m. In qualifying 407, the "Hearst" established an all time record at Wollaston, and the outstanding juniors of this state, Maine and Rhode Island were long the contenders for the title, which was won by Leon K. Emerson, then playing from Wollaston, who defeated John "Yama" Quinn in the finals

Starts August 3

A year ago, at the Sandy Burr Country, the "Hearst" drew a field of 405 and for the first time, qualified 64, instead of the usual 32. The 1935 Hearst eclipsed any event of its kind for class, for the field included Gerry Anderson, the Massachusetts junior champion, and Sam Neid, the junior titlist of Rhode Island, along with practically every prominent junior in this state and Little Rhody.

Les Doufy, Green Hill, who was one New England Interscholastic champion, and Johnny McCann, a 16 year-old youngster from Thorny Lea, manuevered their way through their respective halves of the draw to the finals and the Worcester boy came through with a 2 to 1 victory.

The Boston Evening American has donated sterling silver medals for the low scorer of each of the four sectional qualifying rounds and the 1935 Hearst New England champion will be presented with a valuable as will the runner up. The semifinalists will receive bronze medals and then the four divisional medalists will play off, at Sandy Burr, for a solid gold medal.

Come on, you juniors, whether you live in Massachusetts, Maine, New Hampshire, Rhode Island or Connecticut, fill out the entry blanks which will be published daily in the Boston Evening American and mail them to 5 Winthrop square.

Where to Play

Hearst Golf Qualifying Rounds At Four Clubs

In order to make it easier for contestants to participate in the Hearst Junior Golf Tourney, the Boston Evening American and Sunday Advertiser have arranged to hold qualifying rounds at four different golf club. The clubs and the localities which they will serve follow.

BLUE HILL COUNTRY CLUB

Suffolk County. Norfolk County. Plymouth County. Arlington, Belmont, Cambridge, Concord, Everett, Framingham, Lexington, Natick, Somerville, Waltham, Watertown, Wayland, Weston, Winchester.

MERRIMACK VALLEY COUNTRY CLUB

Essex County. New Hampshire. Maine. Bedford, Billerica, Burlington, Carlisle, Chelmsford, Dracut, Lowell, Medford, Malden, Melrose, Reading, Wakefield, Woburn.

WACHUSETT COUNTRY CLUB

Worcester County. Berkshire County. Franklin County. Hampden County. Hampshire County. Vermont. Acton, Ayer, Groton, Hollister, Hudson, Maynard, Marlboro, Littleton.

METACOMET GOLF CLUB

Rhode Island. Connecticut. Barnstable County. Bristol County. Dukes County.

Golf

Age Limit Set At 13 to 18

The Hearst New England Junior championship is open to all boys in ew England from 13 to 18 years of age, excepting those who have caddied for hire since reaching their 18th birthday.

Fill out entry blank published in the Boston Evening American and return by mail to Bill Grimes, 5 Winthrop square, Boston, Mass.

For Greater Boston juniors, the qualifying round will be played at the Blue Hill Country Club, Canton. Worcester Country and Western Massachusetts entrants will qualify at the Wachusett Country Club, West Boylston. The contenders from the cities and towns of the Merrimack river, New Hampshire, Maine, and Essex County will qualify at the Merrimack Valley Country Club, Methuen, Mass., and the Rhode Island and Southwestern Massachusetts boys will qualify at the Metacomet Golf Club, East Providence, R. I.

There will be 16 qualifiers from each section, and the match ply will be at the Sandy Burr Country Club, Wayland, Mass.

Watch the Boston Evening American for dates of the qualifying rounds. Mail your entries immediately.

Heath Brothers Win Jaques Cup

The Jaques cup, cherished golf trophy, today reposed peacefully in the trophy chest of Milan and Melvin Heath of Braeburn.

The brother combination captured the finals match at The Country Club from Allan Ellis and Clark Hodder, state amateur champion. In the semifinal round they eliminated young Joe Monahan and Fred Wright.

64 NET STARS IN LONGWOOD BOWL TOURNEY

Mr. Boston

Maxie Boosts Ante

By JACK CONWAY

SPEAKING of news: Max Schmeling, I am informed by private advices from New York, is asking for 25 per cent of the receipts for a title bout with Jimmy Braddock in September.

Der Max feels that in view of his sensational knockout of Joe Louis, he is entitled to more than the 10 per cent cut which has been the lot of heavyweight challengers in recent years. Schmeling will attend the Olympic games in Berlin and won't return to this country until he gets what he considers fair terms.

Mr. Boston

• • •

Jack Dempsey received 27 per cent of the receipts when he was the challenger against Gene Tunney at Chicago. The $2,800,000 gate enabled the New York Garden to pay Tunney $990,000, Dempsey $650,000 and still leave a profit of $500,000 after payment of other expenses.

• • •

Schmeling and Braddock figure to draw $600,000. This is still my idea of a great deal of money even though boxing promoters are once more talking about million dollar gates with the same nonchalance with which women bettors purchase a $2 show ticket.

• • •

Max Baer, says Ancil Hoffman, won't be able to meet serious ring opposition before October. Hoffman declares Baer has gathered ring dust during the ten months he has been away from the ring wars. It has been three years since Baer did any real training. He did more clowning than training while getting ready for his bout with Primo Carnera and Jimmy Braddock.

• • •

Primo Carnera who is on the high seas bound for his native Italy, asserts he will never fight again. One of Carnera's legs was paralyzed in his bout with Leroy Haynes.

• • •

Joe Quirk, who trained the Red Sox from 1913 through 1915 in the carefree days of Tris Speaker, Bill Carrigan, Harry Hooper, Duffy Lewis, Joe Wood and other great stars, is trying to pick a few winners for himself at Suffolk Downs. And says he is succeeding.

• • •

Robert

YVON ROBERT, who was declared world's heavyweight wrestling champion by the Montreal Athletic Commission following his victory over Danno O'Mahony, is expected to defend his title against Rudy Dusek at the Forum in Montreal the latter part of this month.

• • •

Robert, through Manager Eddie Quinn, announces to the world he will take on all-comers as champion. Taking a page out of the book of Danno O'Mahony who gave all the topnotch wrestlers a crack at his title.

• • •

Paul Bowser has opened negotiations with Robert for three championship matches at the Boston Garden in the fall. Bowser picked O'Mahony to win from Robert, but was among the first to praise the youthful Frenchman for his fine showing against Danno.

• • •

Bowser is still at his home at Fair Oaks Farm, Lexington. His health is improving and he hopes to join Tara, Dominion Gratton and his other star trotters and pacers on the Grand Circuit within a few weeks. Dominion Gratton has made the best showing of any of the Bowser horses so far this season. Tara has yet to start.

• • •

Jersey Mutuels

RACE TRACK people in New Jersey are still fighting to install pari-mutuel betting. They are being opposed by New Jersey and New York bookmakers who are prepared to the State getting a cut out of racing. New York bookmakers know that if Jersey goes for pari-mutuel betting the Empire State will have to follow. This would mean the end of fabulous profits for New York bookmakers.

• • •

There are 100 bookmakers operating at each of the major tracks in New York. They each pay a daily license fee to the association conducting the meeting. The average race-goer prefers the mutuel form of betting to one where he has to seek out a bookmaker, who may jump the fence if he gets hard hit.

• • •

Bill McKechnie's Bees will receive a splendid reception when they come marching home from the West the latter part of the week. McKechnie has done a fine job with ordinary material.

• • •

The new popularity of the Bees will help gate receipts. It was felt that the early interest in the Red Sox would also help the Bees when they were at home, but it worked just the reverse. Now that the Bees have made good themselves they will get the support of the fans.

RIGGS Is Question MARK

ADMISSION FREE TODAY

By WALTER KILEY

Two vital questions of prime importance to the international tennis public may be answered during the progress of the famous Longwood Bowl tourney which today opens a week long program of competition on the sleek grass-coated courts at Chestnut Hill.

Both center around Californians.

Bobby Riggs, 18-year-old Los Angeles flash who has shot like a meteor through the early 1936 campaigning circuit, holds the solution of the first riddle.

Is he future Davis Cup material as the experts so fondly hope, a fresh, cocky and talented youngster who can depose some of our worn out veterans?

And then there is Alice Marble who, seeded seventh in 1932 and third in 1933, suddenly collapsed during the French championships at Paris in 1933, just when hope was held out that she was America's most capable shot producer.

Can Miss Marble stage a comeback after laying off over a two year period?

Stellar Field

Certainly the calibre of the fields, both men's and women's, rounded up by Chairman Dave Niles and his Longwood committee, will provide these headliners with ample opportunity to return positive and pleasing responses.

For with the exception of Allison, Budge and Wood, who loiter in Europe, the men's singles field which completes two opening rounds starting with the first matches at 1 o'clock this afternoon, includes all of the top-notchers.

There is Frankie Parker the clay court champion and seeded at Longwood by virtue of his No. 7 national ranking; Wilmer Hines, defending champion Gene Mako, one of our 1936 Davis Cuppers and a host of other brilliant players recruited from coast to coast.

And much the same holds true for the women's singles which are launched tomorrow morning.

Miss Marble suffered from a heart affliction and was forced into retirement a year ago.

But only recently the U. S. L. T. A. notified the Southern California group that they had subjected her to a rigid examination by worthy physicians who gave her a clean bill of health and authorized her return to active competition.

Should she again show the winning form which made her so formidable on the courts of both sides of the Atlantic in 1933 then the Misses Moody and Jacobs will have high cause to guard their prestige of such long standing.

The play of Riggs all year has made him something of an enigma.

While he has shown the ability to make strokes decisively, yet he has often penalized himself, time and time again being dragged down to low class performances by his opponents.

Beats Margin

National junior champion a year ago, he made his bid for foremost honors when he defeated Parker in the final of the National clay court championship at Chicago, 6—4, 6—4, 6—1.

The victory spoke volumes for his future. For it so often has happened that a clay court winner has later gone on to bigger and better things in grass court title competition.

But Riggs was only started. He became finalist in four of the major tourneys of the year.

He beat Gregory Mangin for the Nassau invitation title at Glen Cove, L. I. He lost to Parker when the latter softballed him out of the Spring Lake final. And then only yesterday he climaxed his fine season's work with a decisive 6—3 6—0, 6—4 victory over Johnnie Law of Pasadena, in the all-California final of the eastern clay court championship at Jackson Heights, New York.

And in both the national and eastern clay court play he teamed with Wayne Sabin of Hollywood to acure the doubles titles. Wayne also to be his doubles partner at Longwood.

Today and tomorrow the Chestnut Hill doors are being flung open to the public with free admission.

Fine tennis is in prospect, what with 15 New Yorkers, 13 Californians and a legion of 1936 tourney winners in the field of 64 players who seek to have their names inscribed along with Tilden, Vines Bill Johnston, Johnny Doeg, Wilmer Allison, R. Norris Williams Frits Mercur, Clif Sutter and the other famous ones on the coveted Longwood Bowl.

Top Seeded Ace Primed for Bowl Tourney

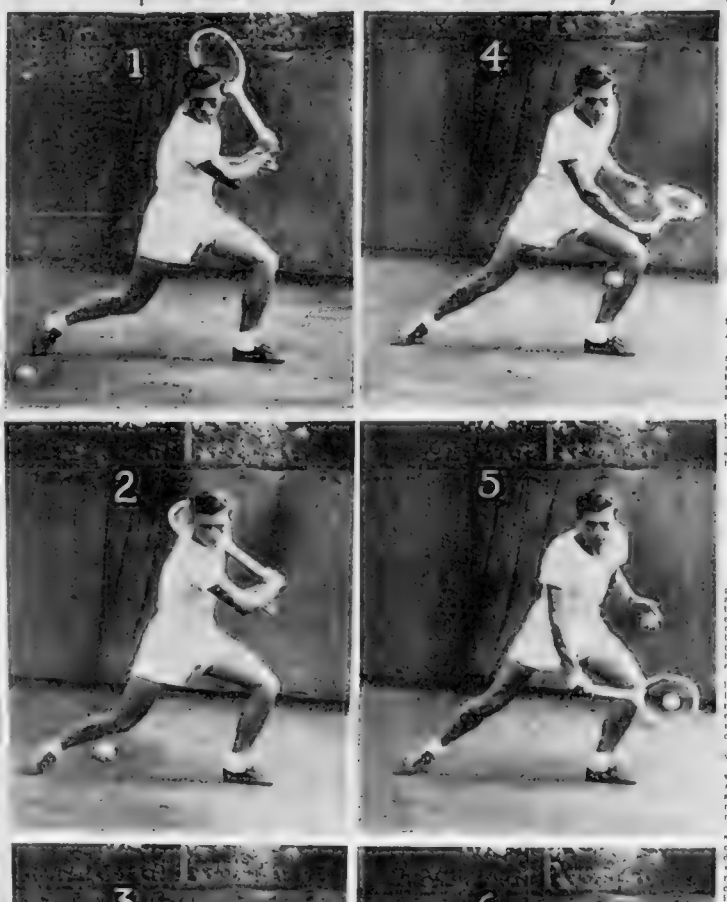

FRANKIE PARKER, the schoolboy tennis sensation from the Mid-West, has been top-seeded in the men's singles for the Longwood Bowl in the 44th annual tourney which gets under way at the Longwood Cricket Club today. Parker, above, demonstrates his backhand, which is one of the reasons for his tennis success.

Preview of Games

Olympic Yachting Races at Kiel

First introduced at the 1900 games yachting has steadily grown in popularity as a feature of the Olympiads. For the forthcoming eleventh Olympiad thorough preparations have been made to accommodate some 1000 yachtsmen and several thousand spectators at the quiet German naval base, Kiel. This is the seventh of a series of ten articles on the coming Olympic games by William Shirer, Universal Service Berlin correspondent.)

By WILLIAM SHIRER

Copyright 1936

Berlin, July 20 (US)—While the athletes—and perhaps the spectators—are sweating away in the dozen or so stadiums where the principal events of the eleventh Olympic games will be held, that increasingly large body of citizens who concentrate on yachting will be playing with the breezes in the bay at Kiel.

The Olympic yachting competitions take place there between August 4 and 14.

Accommodation for some thousand yachtsmen has been provided at Kiel, the great German naval base, and arrangements have been made to take care of several thousand spectators.

Yachting was first introduced in the Olympic program in 1908, and has been a popular feature of the games ever since.

Four types of boats have been selected for the 1936 Olympic regatta at Kiel. They are:

1—The international 8-meter R class.

2—The international 6-meter R class.

3—The international star class (A contribution to yachting competition from the United States.)

4—The Olympic monotype class.

May Use Gadgets

While international regulations govern the size, weight, sail area and other factors of all craft entered in the Olympics, the designers and constructors in the various countries have been free, within the prescribed limits, to add their own gadgets, such as any form of tackle that they think is best suited to racing condition.

The 8 meter R class boat, usually called "eights," are 15 meters long, have a sail area of 80 square meters and are generally considered to be sea-going ships. The regulation crew is six men. Because of their expense, the entries [illegible]

The 6 meter R class boat races will probably be the most popular at the Kiel regatta. These boats are 11 meters long, have a sail area of from 40 to 45 square meters and require a 5-man crew.

The other two classes, the star type, and monotype are constructed according to exact dimensions and regulations in form, size and sail area, so that there are no variations in them. Form and construction therefore play no role in these two classes and it is entirely up to the crew and the luck of the wind as to who wins.

The star class boats come from the United States and derive their name from the red star which each carries on its sail. They are described here as 6.9 meters long, 1.73 meters wide and a have a sail area of exactly 25.73 square meters.

They are extremely active and sensitive little tubs and demand a certain amount of acrobatic performance from their crews. They carry lead keels.

The last class, the so-called monotype boats, are a German contribution to the games. They have forced the former 12-foot dingy from the Olympic program. These small craft carry but one sail and are maneuvered by a one-man crew. They have already proved their ability to negotiate the rather rough water of the Kiel Bay in past races there.

The German Olympic committee this year is furnishing all of the monotype boats. Thirty of them have been specially constructed at the Wanzer Boat Works in Berlin and the various nations will draw them by lot just before the [illegible]

One boat in each of the four classes may be entered by each country. Seven races will be run in each class, the larger yachts operating over a long course in the outer bay and the small boats [illegible] protected area in the [illegible] of water between [illegible] Marine monument at Laboe [illegible] shore and the great lighthouse at Kiel on the other. The water [illegible] bay is deep and clear, almost without currents, and there is a continuous light breeze admirably suited for yachting.

A Nordic entitlement: Science insures against bickering over who really won?)

BRUNDAGE In New Drink WARNING

Aboard S. S. Manhattan, enroute to Berlin, July 20 (US)—Sternly refraining his ultimatum against drinking by team athletes, Avery Brundage, Chairman of the American Olympic Committee, today declared:

"There will be no more warnings."

While mentioning no names in his ultimatum, Brundage dictated that some of the more prominent athletes are in the spotlight and should mend their way. The order against drinking was given Saturday.

Brundage's bombshell was the lone dampener to a comparatively mild day aboard this Olympic-bound liner. All the athletes were in bed by midnight and all cases of sea-sickness are practically cured.

Jesse Owens, Ohio state's triple-threat Olympian, has a mild case of laryngitis, but no cold, as was reported Saturday. The Negro track and field star attended the movies and was not a bit worried. He said:

"Everything is all right. I don't run on my neck."

The swimmers—men and women, were given a vigorous double workout today. Mrs. Eleanor Holm Jarrett the backstroke queen, was on hand for the first time in two days.

Heartening notes were heard from some of the track and field [illegible] especially from Jack Torrance, giant Louisiana [illegible] and holder of the world's record. Torrance, it seems, has dropped 18 pounds and is now a mere 208. He predicts even chance for himself in the games and revealed the heaving [illegible] 54 foot putt before sailing.

Meanwhile, Jimmy Luvalle, of the 400 meter run trio, Forrest "Spec" Towns, the record-breaking 110-meters hurdler, Eddie O'Brien, of the 1600 meter relay team, and Gene Venzke, the Olympic miler, [illegible] regained their normal weight.

Flynn Wrestles

Art Flynn and Fred Bruno will meet in the main bout of the Arena wrestling card on Wednesday evening. Tom Sharkey, former famous fighter, is to referee.

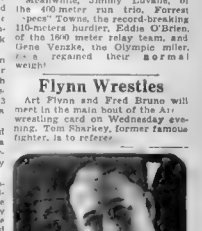

"Nothing like it for a cool, comforting smoke"

"To my way of thinking, you can't beat Prince Albert for downright prime pipe smoking," says Jack Kelly. "There's a smooth, wholesome flavor to it that you don't find once in a blue moon. And, as for being cool, there's nothing like it. Reckon that's on account of the 'no-bite' process that takes out every trace of sting and rawness."

Smoke 20 fragrant pipefuls of Prince Albert, if you don't find it the mellowest, tastiest pipe tobacco you ever smoked, return the package with the rest of the tobacco in it to us at any time within a month from this date, and we will refund full purchase price, plus postage. (Signed) R. J. Reynolds Tobacco Company, Winston-Salem, North Carolina.

Prince Albert is also great for "makin's" cigarettes.

© 1936, R. J. Reynolds Tob. Co.

PRINCE ALBERT
THE NATIONAL JOY SMOKE

Sport Stamp

Leslie Upset Golf Winner

Omaha Neb., July 20 (US)—[illegible] youngsters regarded as rank outsiders at the start of the tournament battled for the [illegible] junior golf championship here today. Paul Leslie, 20-year-old pre-medic student, emerged as the new golfing king.

He defeated Robert F. [illegible] Omaha 2 and 1 in a thrilling 36-hole championship match.

Leslie was such a rank outsider to win the tournament that few tournament followers believed that he would get beyond the second round of play.

New Dash Mark By Stella Walsh

Warsaw, July 20—Stella Walsh former Cleveland girl who will represent Poland in the Olympic games, shattered her own world record for the 80 yard dash in the women's track championships here.

She was timed in 9.6 seconds, two tenths of a second faster than the mark she set up at Katowice in 1933.

Riggs Wins Clay Net Title in N. Y.

New York, July 20—Young Robert [illegible] of Los Angeles was [illegible] to the Longwood Bowl at Brookline, Mass., tennis tournament [illegible] champion and [illegible] Heights Club [illegible] vanquished John Law of Pasadena in the all-California final [illegible] He now holds the [illegible] as his most recent acquis.

Cooper and Metz In Golf Playoff

St. Paul, July 20—Harry Cooper of Chicago and Dick Metz of Lake Forest, Illinois, met today [illegible] hole playoff for the $ 200 prize money which goes to [illegible] the St. Paul open.

Cooper pulled up on even terms with Metz at the end of 72 holes by putting together a trail of birdies for a 63 Sunday morning, wiping out a small remaining disadvantage in the final round.

Sport Stamp

Harry Lavagetto — Cookie joined the Pittsburgh Pirates at their [illegible] camp in 1[illegible] and immediately caught on at the keystone sack [illegible] season as Billy Meyer's first baseman [illegible] he got down to base from his [illegible] and through right-handed [illegible] clumsy fielder [illegible] . . . 28 years old . . . stands 5 feet 11½

Crescent Club Wins Regatta

The Crescent Canoe Club of Waltham dethroned the Samosets of West Roxbury in winning the eastern dual championship of the American Canoe Association at Lake Chauncey, Wednesday.

After a bitter [illegible] the Waltham paddlers emerged with 47 points to 46 piled up the Needham Canoe Club which lost its [illegible] consecutive meet by one [illegible] The Dedham Canoe Club was third with 43 points.

Baer Signs

Atlanta, Ga., July 20—Max Baer former heavyweight boxing champion, has signed for a bout with Joe Lipps, Georgia heavyweight, on August 17, it was reported here today. The bout will be at Richmond, Va.

NATIONAL LEAGUE PARK
TOMORROW AT 2:00 P. M.
REDS vs. CINCINNATI
Seats at Kennedy's, 37 Pemberton Sq.

FICKLE CHANCE WILSON'S BEST

CHOICE In Suffolk FOURTH

WROUGHT IRON IN OPENER

By DAVE WILSON
Selections for Fast Track
BEST—FICKLE CHANCE, 4TH

Suffolk Downs, July 20—Fickle Chance, beaten a whisker the other day by the capable Ladfield, returns to the wars in a soft spot today. He is entered in the fourth race, a six furlongs event for four-year-olds and upwards, and looks like the safest hazard on the wash day card.

Fickle Chance will carry 108 pounds, which should not be too large a burden, and off his last race against Ladfield, he figures to kiss the old jedge right on top of his bald head.

FIRST RACE

Wrought Iron, Supreme Maiden, Miss Otis

WROUGHT IRON, on general Agawam form, shapes up as the logical choice in the opener, patterned for platers of the $1250 top and $1000 bottom variety. SUPREME MAIDEN, if she escapes the also eligible list, figures to provide stubborn contention. MISS OTIS has been racing well in slightly better company.

SECOND RACE

Happy Bolivar, Tarn Entry, Infinista.

HAPPY BOLIVAR has been running in high society here, and is stepping down in class. He should lead from flag fall to finish. DOWN UNDER and LT GREENOCK, which will run coupled as the TARN ENTRY, have both performed well in recent endeavors, and look like a cinch to place. INFINATA, a beaten favorite the last time, may improve enough to save the remainder of the spoils.

THIRD RACE

Mary Stenson, The Bew, Argoan

Pitted highly in two previous races, MARY STENSON appears beautifully spotted in this $420 top and $1000 bottom claiming race. She needs only to race back to her brilliant morning trials to grace the winner's circle. THE BEW turned in a highly creditable fourth to Supreme Maiden the other day. Figures close up on the strength of that performance. ARGOAN was second to Jubilee Jim his last out. Off that race, he should have no difficulty in snaring the minor award.

FOURTH RACE

Fickle Chance, Ali Forlorn, Rough Party

If anything should upset FICKLE CHANCE, the best bet it would seem to be ALI FORLORN. The latter was heavily backed the other day, showed high early speed and then called for a taxi. Now she may be able to go the six furlongs fast enough to win. ROUGH PARTY, which won his last race at Agawam, looks as good as any of the others for the show money.

FIFTH RACE

Brown Top, Billy L, Giant Killer

They called off a race like this in which BROWN TOP was entered the other day. He is going to take his chance this afternoon and should show the others the way home. BILL L hopped up and beat a shifty field, including Keansburg the other day. GIANT KILLER ran well in the Yankee stakes and cannot be disregarded.

SIXTH RACE

Midshipman, Golden Septre, Stone Martin

MIDSHIPMAN, closing like a runaway express, just missed getting up to edge Auld and Kilty Scorn in a swiftly run mile and 70 yards a few days back. This is a mile and one sixteenth, and the distance should suit the top one. GOLDEN SEPTRE drubbed a shifty field of $1600 platers in far time the last time out. STONE MARTIN, favorite the other day which raced wide, may do better if the jock can find the short way home.

SEVENTH RACE

Blessed Event, Allenfern, Mannie

In better company than this, BLESSED EVENT was a red hot favorite the other day and was knocked to his knees at the break. He figures to romp home a winner with an even break in racing luck. ALLENFERN was a winner last time, and with the presence of the capable Charlie Allen in the saddle, he looms all over the one to fear. MANNIE should go well in this mile and 70 yards affair.

EIGHTH RACE

Vested Power, Master Time, Hoosiers Pride.

VESTED POWER won his last two sprints going away. He came out of the clouds on each occasion, and will relish the added distance. MASTER TIME was a favorite last trip, but could do no better than finish third to Happy Easter and Flowery Lady. He may improve enough to save the place honors from HOOSIERS PRIDE.

Hurdle Race Slated for Taunton

By MATTHEW KEANEY

Hurdle racing, steeplechasing of the greyhound racing strip, makes its formal bow to New England tonight at the Taunton Dog Track.

Presented for the first time anywhere in Massachusetts by the Bristol County Kennel, this exciting new attraction is due to bring thousands of new fans to the big, comfortable plant on the Taunton-Providence highway.

Tonight's event, a quarter-mile dash, brings eight of the pack of 40 jumpers which have been developed in three weeks of constant schooling to the starting boxes.

The co-feature will be the Futurity eighth, with Golly Man, the consistent John Highhouse galloper right at top-form for a repeat win

FIRST RACE—FUTURITY
FIRST HALF DAILY DOUBLE
PRINCE FEA, GOLDIE BIRD, RAIL CAN

FP.	DOGS	LAN	Wgt	Odds
7	Prince Fea	3/5	57½	3-1
3	Charlie Carver	2/	62	15-1
2	Speed's Fancy	4/	68	4-1
1	Goldie Bird	2/	62½	2-1
1	Texas Jiggs	4/	68	10-1
4	Dark Harbor	4/	68	6-1
6	Rail Can	3/	68	8-1
5	Barrymore	2/	62	20-1

(PRINCE FEA is entered over grandma to him in company like this. GOLDIE BIRD should need both eyes going to get to the pole up. RAIL CAN, winner of a race over dog to come, top pair.)

SECOND RACE—FUTURITY
PLANTER, PRINCE PACK, CASTLE MONA

5	Castle Mona	57½	4-1
8	Chance Night	63	10-1
1	Top Tone	63	6-1
4	Battle Boy	62	12-1
3	Fleet Pack	63	8-1
6	Daffy Doll	61½	6-1
7	Planter	60	5-2
2	The Colonel	68	5-1

(PLANTER, fast youngster, showed remarkably well in schooling, due to overcome disappointment of last trial. PRINCE PACK, bottom out of the pay-off, should do well tonight. CASTLE MONA, if route in at pool, should do well enough for rest.)

THIRD RACE—5-16 MILE
LAST HALF DAILY DOUBLE
PEPPY PLAY, DARWAGH LYFER

5	Darwagh Lyfer	60	3-1
3	Armed Lady	56	10-1
6	Garnett	61	12-1
1	Our Lad	60	6-1
4	Chief's Mint	61	8-1
2	Lady of the Evening	58½	5-1
7	Peppy Play	60	2
8	Little Annie	58	6-1

(PEPPY PLAY, a door-buster that has been up and down the track plenty of early foot and should come through the ugh tonight. DARWAGH LYFER, a hard goer at times, shades Lady Garnett in the 5/8 at Suffolk. Top pair.)

FOURTH RACE—FUTURITY
DAISY MAN, HARRY'S JAMESTOWN, MONA

4	Lawsey Mc	56	8-1
1	Daisy's Man	68	4-1
3	My Andrew	68	6-1
5	Barry	61½	12-1
2	Harry's White Collar	62	3-1
8	Mona	63	8-1
7	Lucerne Maggie	57½	6-1
6	Mary's Jamestown	63	5-1

(DAISY'S MAN threatened in last 4 races and will be up and down again tonight. HARRY'S JAMESTOWN, green as a gourd, but can save the rest. ANDREW can have the rest.)

FIFTH RACE—4-16 MILE
LITTLE C, LUCERNE PATROL, CLASSIC

3	Little C	56	3-1
2	The Bee	63	5-1
5	Jack Worth	57	5-1
1	Glen's Dale	68	10-1
4	Acoustic	65	4
6	Miss Careless	57	3-1
7	Lucerne Patrol	60½	3-1
8	Dixie	58	15-1

(LITTLE C won ding d g in last race. Could be up and down again tonight. LUCERNE PATROL just missed in last and may take it this time. CLASSIC has been on the rest of the way.)

SIXTH RACE—FUTURITY
DUKE MALONE, SON LADDIE

3	Ben Laddie	61	3-1
5	Malone Maiden	61	4-1
2	Every Day	68	8-1
1	Young Forbes	68	15-1
4	Joe O Rack	62	6-1
6	Duke Malone	61	3-1
8	Katie's Way	67	10-1
7	Revere	68	20-1

(DUKE MALONE, fast stepping youngster, should have chance to take it all. SON LADDIE, getting better with each race, and KATIE'S WAY will challenge all the way.)

SEVENTH RACE—5-16 MILE
LILY BREEZE, THRIFTY NAZARO

3	Triumph	70	3-1
1	Lily Breeze	70½	7-2
2	Sky Pilot	70	7-1
4	Sea Breeze	68	7
5	Miss Sailor	68	8-1
6	Hiawatha	70	6-1
7	Amazon Princess	70	4
8	My Hazard	71	4
9	Nice Sweetheart	68½	5

(LILY BREEZE, in superior class when getting background recently, has the speed to take all of this event here. TRIUMPH looks good to be less than 3-1. MY HAZARD, coming on nicely, should cop something.)

EIGHTH RACE—FUTURITY
GOLLY MAN, SMT MAJOR, LYSTART

3	Sky Major	68	3-1
1	Smith	57½	10-1
4	Sadie Breeze	58	6-1
5	Golly Man	73	2-1
7	Gilsetol	59	15-1
8	Kashmir Traffic	61½	8-1
6	Lystart	58	4-1
2	Dick Robinson	68	6-1

(GOLLY MAN gets nod on consistent development of top form, and could take it under pressure. SKY MAJOR, forming up for miscellaneous, shows up well to be reckoned with. LYSTART rated well for real test.)

NINTH RACE—5-8 MILE
SNOOPY BOB, SMASHING PORTHOS

3	Snoopy Bob	64	3-1
1	Smashing Porthos	64	5-1
2	Penny Disturber	61	8-1
4	Tom King	61	6-1
5	Will In Share	64	4-1
6	Town Tavern	64	10-1
7	Crab Orchard	61	8-1
8	Senator Sneed	64	20-1

(SNOOPY BOB, at home again in fine fettle, should be all SMASHING PORTHOS, due to look after two for a record spot. TOWN TAVERN enough for third.)

TENTH RACE—¾ MILE MERDIT
BREAKS HEARTS, THRIFTY ONE, ELLENFERN, MANNIE

3	Varsity	58	15-1
1	Vermont Lad	58	10-1
2	Royal Damon	58½	10-1
4	Jack Irish	58	3-1
5	Crafty One	63½	4-1
6	Breaks Hearts	60	8-1
7	Runyon's Robin	56½	6-1
8	Thrifty Nazaro	60	4-1

(BREAKS HEARTS, sweet jumper, gets a nod for inaugural of new feature. CRAFTY ONE, his name, smooth over the fences and hits at foot. RUNYON'S ROBIN, canny performer, should collect small share.)

Suffolk Mutuels

For Saturday, July 18

1-2-7 Races	$141.00
1-2-3-4-7 Races	$470.00
7 Races	$291.80

HEADLINED ENTRY FIT FOR $25,000 TEST AT SUFFOLK DOWNS ON WEDNESDAY

IN TOP CONDITION as a result of careful training at Empire City is Discovery, A. G. Vanderbilt's great racer, shown here with Trainer Bud Stotler holding the halter, and Johnny Bejshak in the saddle. Discovery carries 136 pounds, yet will be the choice against the field on Wednesday at Suffolk in the $25,000 handicap. Bejshak, now on the injured list, probably will be replaced by Jockey Fallon, in the feature event, at East Boston.
(Picture by International News Photograph Service)

Revised Line, Jockeys at Downs

By NATION-WIDE NEWS SERVICE

THIRD RACE

Argoan, Grigg	4-1
Prince Danny, Nertney	
Lady Carrot, G. Watson	8-1
Golden Duchess, G. Smith	20-1
Mary Stenson, LeBlanc	3-1
Cash Book, Duffy	15-1
Miss King, Cooper	3-1
Flying Victory, Schmidt	15-1
Petard, Knapp	4-1
Marshall, Phillips	6-1
Tugboat, Longden	8-1
The Bew, C. E. Allen	6-1
Scratched—Rockeim, Hats Off, Sandy Boy, Ei Contento, Forced Landing.	

FOURTH RACE

Dancing Doll, Dahson	4-1
Further, Richards	10-1
Ali Forlorn, Howell	6-1
Black Buddy, Cooper	5-1
Fickle Chance, Longden	2-1
Dorothy B., Caperton	20-1
Satrapal, LeBlanc	15-1
Great Haste, Deering	8-1
Rough Party, Phillips	6-1
Scratched—Enthusiasm.	

FIFTH RACE

Billy L, Longden	3-1
Giant Killer, Richards	2½-1
Ralph Waldron, Nertney	5-1
Brown Top, Garner	4-1
Cascapedia, Jolley	15-1
Hams Head, Cooper	6-1
Scratched—Thirteen Stars.	

SIXTH RACE

War Pledge, Garner	8-1
Golden Septre, Highhouse	3-1
Blackmail, Dickey	15-1
Crowned Head, Longden	4-1
My Purchase, Knapp	2½-1
Midshipman, Hooper	8-1
Cohort Miss, LeBlanc	8-1
Stone Martin, Jolley	5-1
Scratched—Feedeegate, Marfree.	

SEVENTH RACE

Cynwyd, Tucker	8-1
Loloma, Barba	8-1
Running Reel, Knapp	15-1
Mannie, Luther	6-1
Molason, Highthose	6-1
Allenfern, Allen	2½-1
Jubilarge, Cooper	12-1
Blessed Event, Longden	2-1
Venoon, F. A. Smith	20-1
Alaric, LeBlanc	20-1

EIGHTH RACE

Prosecutor, Longden	15-1
Idle Money, Howell	15-1
Sweet Broom, Tucker	8-1
Golden Watch, No Boy	20-1
Honeyswert, LeBlanc	8-1
Hoosiers Pride, Pascuma	4-1
True Charm, C. Dickey	8-1
Master Time, F. A. Smith	5-1
Sickle Horn, Cooper	
Vested Power, Barba	2-1
Weather clear, track fast.	

Program Selections At Suffolk Downs

(By Nation-Wide News Service)

1—Parva Stella, Sighting Bar, Wrought Iron.
2—Happy Bolivar, Lt. Greenock, Infinata.
3—Lady Carrot, Top Shell, The Bew.
4—Fickle Chance, Dancing Doll, Black Buddy.
5—Knight Warrior, Brown Top, Giant Killer.
6—Golden Septre, Crowned Head, My Purchase.
7—Blessed Event, Allenfern, Loloma.
8—Vested Power, True Charm, Sweetbroom.

Suffolk Downs Entries

FOR TUESDAY, JULY 21

First race, claiming $1,000; 3 year-olds and upward, 5½ furlongs.

Doe Girl	104 Rockrim	109
Good Landing	x110 Sandy Boy	x107
Gaiety	x Buchloch	106
Prou	111 Lucky	111
Banjoist	x 93 Hats off	x100
Dark Trust	106	

Second race, claiming $1,000; 3 year-olds and upward, 5½ furlongs.

Tumult	104 Rockrim	109
Tom Rumbaugh	111 Prosperous	111
Tumbler	111 Romney Royal	107
Jack Tar	107	

THIRD RACE—$1000, four-year-olds and up, six furlongs.

Tornado	x108 Gift Of Roses	x103
Bonnie	104 Maine Chance	109
Amusement	2nd 114 Takes	x110
Iron Duke	114 Character	109
Kidd	109 Onward	x104
Demonstration	104	

FOURTH RACE—Claiming, $1000, two-year-old fillies, 5 furlongs.

Russboy	114 Wildabout	113
Flying Hero	114 Nine De Jite	114
Harry's Dream	x109 Idle Lady	x103
Beacon Prince	114 Sandy Boy	114

FIFTH RACE—$1200, three-year-olds, fillies, Suffolk county purse.

Gay Edward	113 Liberal	113
Lone Mistress	108 Dandy	113
Evening	108 Sadie F	113
Bonnie Lassie	113	

SIXTH RACE—Claiming, $1000, three-year-olds and one sixteenth, 1 mile.

Marfree	x108 Mr. Hood	113
Thunderone	x101 Moonik	113
Star Royal	x104 Moon Rose	x103
Word Flame	113 Mint o' Mis	x103
Sand In Armour	x101	
Red Broom	109	x104

SEVENTH RACE—Claiming $1000, four-year-olds and up, one and one sixteenth miles.

Golden Words	x108 Mt. Hood	113
Thunderone	x101 Moonik	Fik 113
Star Royal	x104 Moon Rose	x103
Word Flame	113 Mint o' Mis	x103
Sand In Armour	x101	
Red Broom	109	x104

TAP'S TIPS

Sports Mirror

By the Associated Press

TODAY A YEAR AGO—Omaha won Arlington classic, worth $28,975; Harvard-Yale defeated Oxford-Cambridge 6½ to 5½ in track meet.

THREE YEARS AGO—Lenore Knight won national women's 100 meters and one-mile swimming championships; Babe Herman, Cubs, hit three home runs against Phillies, driving in eight runs.

FIVE YEARS AGO—John McGraw suspended three days by John A. Heydler for using abusive language to Umpire Clarke at St. Louis.

Collyer's Comment

No, blondie, this isn't the name of a hoss, it's the manner in which I look for 6UN TEDDY to score in that sixth spasm out at Arlington Park.

Yeh, I know the North Side plant has been none too sweet on favorites—also that 4 to 5 is a big price on "TEDDY"—but the bet goes as it lays. This thing stands out so far it is almost a question of no contest. In the second, BE SIXY and REPAID are just like that, while PORCELLUS is entitled to what edge there is in the third. As for the night-cap, I am taking MERRY-GO-ROUND right back and doubt that it will even be close.

At Thistledown

LYNVET, which has been around and about for a time, is the triple-star special for the day at Thistledown. Meantime, over 'ome, where they pull the curtains after today's sport, the lads slip into ALLONS, which goes in the second, as the best. More anon.

At Empire

AGAIN, another that doesn't figure to be too much price, is the one that looks like money-in-the-bank at Empire. Goes in the second and BLUE SPUR is all there is to beat. STAR PUPIL, in the first, is another at the Yonkers oval which looks good to me, while "Pop" Trotter is supposed to be saddling a pair of good 'uns in the fourth. They go as CRANE ENTRY and all I ask is that you let your conscience be your guide. Y'weekum.

At Suffolk

BILLY L one that yours truly yanked out of the pickling vat for youse guys last out, is dropped into another soft spot at Suffolk Downs today and bids fair to make it two in a row. The real lollapalooza for Boston, however, is the other than BLESSED EVENT, which figures to be 5 to 8 or more. I get it straight that the dough was planted overnight and that no mistakes will be made.

Oh, yes, almost forgot to let you in on the biggest cinch of the day at Suffolk. I refer to FICKLE CHANCE, which may make every post a winning one in that fourth Event. Straight you were following me, Speedy.

SUFFOLK DOWNS SELECTIONS

1—Wrought Iron b-9, Supreme Maiden 12-1, Sighting Bar 7-2, Parva Stella 5-1.
2—Tarn Entry 8-5, Happy Bolivar 2-1, Infinata 16-5, Dancuses 8-1.
3—Argoan 16-5, Forced Landing 4-1, Top Shell 4-1, Prince Danny 7-2.
4—Fickle Chance 8-5, Dancing Doll 21-5, Rough Party 6-1, Ali Forlorn 7-1.
5—Billy L. 8-5, Jeffords entry 11-5, Knight Warrior 4-1, Brown Top 5-1.
6—Pandeegate 13-5, Midshipman 16-5, Crowned Head 4-1, War Pledge 12-1.
7—Blessed Event 8-5, Allenfern 8-2, Mannie 7-1, Mesmero 16-5.
8—Vested Power 3-1, Honey Sweet 7-2, Master Time 4-1, Sweet Broom 6-1.

BEST—FICKLE CHANCE.

THISTLEDOWN SELECTIONS

1—Babuska 5-1, Omar Khayam 7-2, Flying Jay 8-1, Beau Bay 7-1.
2—Lynvette 5, Dalma Dunn, 9-2, Time Light 3-1, On the Go 6-1.
3—Speed Girl 11-5, Sabeson 7-2, Wild Pigeon 16-5, Jessie D M 7-1.
4—Romantic Gem 3-1, Down in Front 4-1, Judas Rose 9-2, Courtneys Pet 5-1.
5—Chancery Suit 3-1, Buck Lanphorne 3-1, Hernandez Entry 18-5, Arson 8-1.
6—Aura V. L. 2-1, Lady Conqueror 11-5, Sweet Memories 7-2, Rouali 8-2.
7—Grey Man 4-5, Annie Lou, Coutlier 8-2, Pollster 5 1.
8—Jessie Lie 8-2, Synopsis 3-1, Chiffs y 16-5, Social Boy 7-1.

BEST—LYNVETTE.

ARLINGTON PARK SELECTIONS

1 Maxie S 3-1, Royal Flight 16-5, Black Bottle 5-2 Jabberwock 4.
2—Be Shy 2-1, Repaid 3-1, Imperial Pal 7-2, Star Bauner 4-1.
3—Porcelius 8-5, Gay Bubble 7-2, Tompa 13-5, Hocus 4-1.
4—Glisoman 2-1, Over Tender 4-1, Tenace 5-1 Brilliant Light 5-2.
5—The Fighter 6-5 Rock N 3-1, Rosse 8-1 Vesgark 4-1.
6—Sun Teddy 4-5 Bulwark 8-1, Pay 5-1 Pay Dirt 2-1.
7—Candescent 11-5, Ep 7-2, Busy Spain 18-5, Chimney Top 6-1.
8—Marry Go Round 13-5, Mount Lookout 16-5, Sally Wax 8-2, Redfire 8-1.

BEST—SUN TEDDY.

EMPIRE CITY SELECTIONS

1—Star Pupil 6-5, Adda 4-1, Highmont 5-1, Fay Chris 6-1.
2—Asalo 4-5, Blue Spur 5-1, Bonnie Russ 4-1, Super Calendar 8-1.
3—Boulevard 3-1, Richmond Rose 13-5, Bud Fisher 7-2 Sir Knox Jay, Whickerpirit.
4—Crane entry 7-5, Poppin 1-2, Vitascope 4-1, Tony Star 2-1.
5—Jacobe entry 3-5, Somerset entry 3-1 Bobs Gown 7-2, Gypsy Gem sterling 8, Red Badge 5-1, Ironbound 16-5, Pasity 7-2 Play Rook 8-1

BEST—AGAIN.

EMPIRE JOCKEY MOUNTS

ANDERSON—Rissle, Porters Tip Venus, Another Day, Capt. Jerry.
HANFORD—Star Pupil, Whickerpirit, Tony Star, Action, Red Badge.
MURTAUGH—Masker, Bonnie Russ, Richmond Rose.
KENICK—Prince Clay, Agate.
MCKENNEY—Ironbound, Pontiac, Praying.
WORKMAN—Overseer, Trade, Villascope.
PETERSON—Nedra, Rock Cannon, Royal Fire, Trend.
SANDERCOCK—Addie, Sun Feathers.

Most probable winner—Allens.
Coupled as entry—Sun Teddy.
Best parlay—12-5 with Candescent, Fick chance, to clean up.
Arlington Park Daily Double—Maxine S., Be Shy.

THRILLS to the FINISH!
8 races daily. POST TIME 2:15
Admission Clos. Rail $1
GRANDSTAND $1
CLUBHOUSE $2
Suffolk Downs
THE KING OF SPORTS—THE SPORT OF KINGS

THE MOTORMAN GOES TONIGHT

Famous Racer Razor Sharp

NEEDS FAST TRACK TO WIN

By SAM COHEN

Bud Sunday's prize greyhound, The Motorman, returns to racing wars after a short rest and is easily the best bet on tonight's card at Wonderland Park which ushers in the opening of the Old Harbor Kennel Club.

The Motorman who has been razor sharp all year and has never been defeated on a fast track needs only good footing to again grace the winner's circle.

FIRST RACE—FUTURITY
FELL'S SURVIVOR, RAWDON'S TRAFFIC, SHARP DONALD

3	Fell's Survivor	61	P. Metzinnis 4-1
1	Rawdon's Traffic	62	W. Worthington 4-1
5	Sharp Donald	63	W. McDonough 5-1
4	Nellie Andrews	61	C. E. Fiedler 6-1
6	Butter Creek	61	M. Highhouse 7-1
7	Flora Dey	58	Sarah Allen 10-1
8	Rocky Cloud	66	William Jones 10-1
2	Judy's Boy	63	John Allen 10-1

(FELL'S SURVIVOR, oftentimes again loomed to better company, earns the call here. Pup has run some fairly good races. RAWDON'S TRAFFIC, an in-and-outer, should go well. SHARP DONALD and NELLIE ANDREWS have occasionally run a winning race, but are erratic.)

SECOND RACE—5-16 MILE
JUAN ROSE, OAKLAND HARBOR, MY BETTY

8	Juan Rose	57	J. D. Hell 4-1
1	Oakland Harbor	61	John Allen 4-1
3	My Betty	57	E. Doyle 3-1
5	Smoky	57	W. Ward 6-1
7	Miss Lynn	56	L. J. Thompson 6-1
4	Mimic Maid	56	H. E. Andrews 8-1
2	Buck's Best	61	J. W. Ewell 8-1
6	Grace Ann	61	Thomas Baker 10-1

(JUAN ROSE, on the improve for several races, may be in the right spot against a group of second race pups, many green. OAKLAND HARBOR has been coming in the money consistently. MY BETTY may set up for show.)

THIRD RACE—5-16 MILE
GOLDEN VIXEN, ELNETTE, SPEEDI

3	Golden Vixen	63	J. A. Austin 4-1
7	Speedi	63	Thomas Atkinson 4-1
6	Speedy James	61	Gus Mateo 5-1
4	Elnette	63	J. W. Ewell 6-1
1	Reno Leg H	63	P. Metzinnis 8-1
2	Bear Cub	63	F. Highhouse 8-1
5	Why Any	61	L. M. Randall 8-1
8	Gold Dot	63	William Beard 10-1

(GOLDEN VIXEN, veteran runner from Dan Austin's racing stable, should be up and down again tonight. SPEEDI, another of the fine crop of youngsters developed by JUNETTE and STEELE FARMS here, should be in contention. Both have turned in some fair efforts.)

FOURTH RACE—FUTURITY
WIRE LAD, CHAMPAIGN, MAKRAO

4	Wire Lad	61	F. C. Leamons 4-1
7	Commander	61	Tom Hinchcliffe 4-1
5	Marvel	61	D. Castellon 5-1
2	Turf Dictator	61	Mrs. Fallon 6-1
8	Be A Star	57	C. R. Poindexter 7-1
6	Perverted	61	Jack Healy 8-1
3	Clever Clara	59	Art Wilson 8-1
1	Jew Boy	61	Charles Holmes 8-1

(WIRE LAD, high early speed duly recorded in the 5/8 at Plainfield apparently having the best chance to go the distance. CHAMPAIGN, veteran of many campaigns, and MAKRAO dangerous from the inside.)

FIFTH RACE—5-16 MILE
ROCK ROLL, PYRAMID, DOROTHY JEAN

1	Rock Roll	63	J. A. Austin 3-1
3	Pyramid	61	Achilli Rossola 4-1
7	Dorothy Jean	63	Dennis Allen 3-1
6	Fleetwinkle	63	Mike Mazur 4-1
8	Enchanted Toby	61	J. D. Hall 5-1
2	Irish Chapman	61	R. E. Bowman 6-1
5	Act Desperate	61	Arch De Groo 10-1
4	Sweet Sensation	61	N. G. Allen 10-1

(ROCK ROLL, veteran performer from Tim Austin's stable, should be in a hefty workout here. The consistently good PYRAMID rates a thorough second with DOROTHY JEAN, speedy Dennis Allen pupil, failing a chance off recent races.)

SIXTH RACE—FUTURITY
MY FASHION, REVERE BEACH, MELVIN BREEZE

3	My Fashion	61	Frank Jones 3-1
2	Revere Beach	61	J. T. Thompson 4-1
1	Melvin Breeze	61	Mrs. Fallon 4-1
6	Xmas Wager	61	D Leahy 6-1
5	Iron Man	61	B Lee 6-1
4	Truly Bad	58	Freda Kounis 8-1
7	Sky Rocket	61	Art Wilson 8-1
8	Speedy Lad	61	Jess Blanchard 10-1

(MY FASHION winner of a couple of races by several lengths the other night meets a tougher field here, but should be up and gone throughout. REVERE BEACH back tonight after two fair efforts. MELVIN BREEZE has taken it at sunset also.)

SEVENTH RACE—5-16 MILE
SKY, ANNA RIBBON

3	Sky	61	Freda Kounis 4-1
2	Xmas Breeze	57	Geo. Fitzgerald Jr. 4-1
1	Just Allie	61	Crescent Sun 5-1
5	Lord Linton	61	Mrs. Fallon 6-1
6	Reda	59	H. B. Alderson 7-1
4	Calmway Andy	61	N. G. Allen 8-1
7	Just An Arsum't	63	John Frank 8-1
8	Like Lightning	61	Jess Blanchard 10-1

(SKY, winner against this class in long race recently, needs only to break from leaders to win the race. ANNA RIBBON back in top form, will be the leading contender and can easily take it all. JUST ALLIE and LORD LINTON run as strong as the money possibilities.)

EIGHTH RACE—FUTURITY
THE MOTORMAN, COUNTRY DOCTOR, TEMPEST

6	The Motorman	61	Rod Sunday 9-5
4	Country Doctor	61	B. Castellon 4-1
2	Tempest	62	R. B Farrell 4-1
1	Polite Lassie	61	Dan Oswald 6-1
3	Billie M	59	K. F. Hassle 7-1
5	Turf Traffic	61	Art Wilson 8-1
7	Risky Leader	61	Dennis Allen 8-1
8	Nebraska Flash	61	John Frank 10-1

(THE MOTORMAN, Rod Sunday's fast breaking Wonderland champion, is the 6 to 5 choice here. COUNTRY DOCTOR has fought his way up in several races lately, so must be given a chance. TEMPEST for whatever is left.)

NINTH RACE—FUTURITY
WHISKEY POINT, SENATOR SARACENA, CHINK

3	Whiskey Point	61	C. Hall 4-1
2	Senator Saracena	61	J. Rogers 4-1
6	Chink	61	Mrs. Alderson 4-1
1	Shady Darling	61	M. Highhouse 5-1
4	Tempest	61	William Jones 6-1
5	Gladiolus Boy	61	R. B. Farrell 8-1
7	Tedious Dancer	61	Jess Blanchard 8-1
8	Miss Traffic	61	Dan Oswald 10-1
9	Military Point	61	Art Wilson 10-1

(WHISKEY POINT, in fine fettle and in feature race today, has been dropped down in class and should have good chance. SENATOR SARACENA, winner of a race over here, may come up. CHINK speedy, but erratic.)

TENTH RACE—5-16 MILE
EMPIRE STATE, GRENFIELD, WANDERING SAIL

7	Empire State	63	Mrs. Fallon 4-1
1	Grenfield	63	D. Callaghan 4-1
3	Wandering Sail	63	J. Depin 5-1
4	Red Bull	61	J. A. Austin 6-1
6	Just A Bear	61	John Frank 8-1
2	Public Answer	61	Art Wilson 8-1
5	Defiant Laddie	61	N. G. Allen 10-1
8	Skatter	58	John Allen 10-1

(EMPIRE STATE, a nice winner recently, carries top rating here with GRENFIELD and WANDERING SAIL. Chinks and double-Honey dogs, offer in the contention.)

Smiling Jimmy Quits Diamond

New York, July 20 (AP)—Old "Sunny Jim" Bottomley said goodbye to the diamond yesterday with a sharp single to center field.

It merely gave him a grand send-off at Yankee Stadium. The band played "Auld Lang Syne" when he came to bat. The crowd of 37,000 stood and cheered. And "Sunny Jim" obliged with a single.

The big baseball show that has lost in the big baseball show After 15 years of sparkling first baseing, first with the St. Louis Cardinal championship teams of the late '20s and early '30s, then with the Cincinnati Reds and finally with the St. Louis Browns, he decided to hang up his glove and spikes.

An ailing back is the reason The SPHINX of baseball gave for the big time will take care of him down on the farm he bought

Don McNeill Defeats Pal

New York, July 20—Don McNeill of Kenyon College won the eastern junior tennis title from his pal and partner, Morey Lewis by a score of 6-3, 6-1. The match was ended at the second set when Lewis pulled a tendon

DOG RACING AT TAUNTON
10 RACES NIGHTLY
POST TIME 8:15
Rain or Shine
DAILY DOUBLE 1st and 3d Races
40c Admission—ELECTRIC "EYE"
No Minors Admitted
America's Most Beautiful Dog Track

WINNERS of the
EVENING AMERICAN and SUNDAY ADVERTISER
BOSTON, MASS.
ALL-STAR GAME
Baseball Contest
Will Be Announced in
WED. JULY 22
BOSTON AMERICAN
Twenty Gruen Precision Curvex Watches Will Be Awarded To Men Winners . . . and Five Gruen Precision Round Wrist Watches To Women Winners.

On a Limb

Picking *Race* Victor

By DAVE EGAN

The $25,000 added Massachusetts Handicap over at Suffolk Downs on Wednesday will bear a startling resemblance to the $100,000 Santa Anita Handicap which was run last February.

In that race, they finished in the following order: Top Row, Time Supply, Whopper and Discovery.

Dave Egan

Lil Top Row, Bart Jerome's bundle of heart, has not been named, but Time Supply which chased the lil feller across the finish line in the roughest race on record, and Discovery, which ran third all go to the post come Wednesday.

I am reminded of this byEBill Short, one of the most famous of the old-time trainers. It was he who first threw a saddle on Sun Beau, and trained the greatest money winner of all the ages in his early days, and then trained for "Chicago" O'Brien, the most amazing plunger the turf world has ever known.

Booster

I am walking through the lobby of the Manger, saying to myself, "Jeepers crow! What shall I write about this race?" when I spy old Bill, and then my worries are over.

"Who do you like in the big race?" I ask.

"I like who I liked in the Santa Anita Handicap," he said, "and this is the same race except for Top Row."

"Well, who did you like in the Santa Anita?" said I, a ferret at heart.

"I liked Time Supply and I like him again. Whoever wins this race has got to beat Time Supply. Carousel has got a good, fresh horse. He' only run him once since Santa Anita, and that was over in East Boston a week ago Saturday. Time Supply ran a pretty race that day, A nice, even race. The kind of a race that's good for a horse. He's comin' up to this race good and fresh."

Old Bill Short went on to state that Time Supply should have won the Santa Anita Handicap two years hand-running, and he meant last year, when Answer won, and this year, when Top Row won the battle of elbows and knees and whips.

The class horses, as old Bill says, are Time Supply, Discovery and Firethorn. It was Firethorn which recently won the rich Suburban Handicap, beating Granville by a nose, and it ill be an upset of proportions, especially in a mile and one-eighth race, if one of the four does not come charging down to the finish line out in front.

Discovery, as usual, is a bleak question mark. He is strong and durable and willing, but it is doubtful if he will take his place alongside Cavalcade and Equipoise and the other great ones, when they add up his whole career.

Carries 136

Maybe he's been butchered by too much running of races under huge weight assignments, and maybe we're being unfair to the Vanderbilt star. He's going to lug 136 pounds on Wednesday, and give away valuable pounds to the others, but he can carry that weight without any trouble and will have no excuses to offer if he meets up with another defeat in the Massachusetts Handicap.

The newspapermen, I suspect are responsible for many of these fables of greatness. They built Joe Louis up for a magnificent letdown, and possibly they are setting up Discovery to such heights because he was the best of a mediocre lot. Your savvy is as guilty as the rest, for a half-brother of Discovery, named Supply House, broke the track record for five and one-half furlongs last Saturday in the feature race, and I found myself feverishly dusting off my superlatives and proclaiming him a winner in the Kentucky Derby which will be run next May.

Supply House still has a few questions to answer, but Discovery, Time Supply and Firethorn are the class of this day and age in the horse world, especially when lil Top Row is among the missing.

The first great stake race of the New England season promises to be one of the greatest of the year,

Jack "Kid" Berg To Meet Spaldi

New York, July 20—Jackie "Kid" Berg of England makes his current American debut in a 10-round bout with Aldo Spaldi of Italy at Ebbets Field, Wednesday night.

Elliott Wins

Arthur F. Elliott captured the gold medal at the annual free rifle match sponsored by the Massachusetts Rifle Association at Walnut Hill range, Woburn, Elliott scored 276 for 20 shots at 200 yards off hand.

BUSTLING BEES ON WAY TO HIVE

JUDGE PUFFLE BY GENE AHERN

—OF COURSE, THIS IS CONFIDENTIAL, SPINDLEGAM. —IN THE NEAR FUTURE I AM GOING TO MARKET AN INVENTION THAT WILL BRING ME A NEAT FORTUNE! — HM — HARK WELL TO THIS, — THE PUFFLE FOOT-PROTECTOR FOR MOVIE THEATRES! — THE AUDIENCE SLIP THEIR FEET IN SLOTS UNDER A PROTECTING BOARD THAT RUNS THE WIDTH OF THE AISLES — NEW ARRIVALS GET TO A SEAT WITHOUT STOMPING ON ONE'S FEET!
QUITE AN IDEA JUDGE! I THINK TOMORROW THIS PLUM WILL BE RIPE TO PICK FOR MY SCHEME!
LOOK OUT FOR HIM, I TELL YOU. HE'S A FAST WORKER! HE'LL GET YOUR GOLD FILLINGS DURING A YAWN!
MR. SPINDLEGAM FIGURES IT'S TIME TO BAIT THE TRAP=
7-20

OPEN Stand With *REDS*

1ST DIVISION BERTH SEEN

By JOE CASHMAN

Enroute to Boston, July 20—A trifle saddened by their twin tumbles in St. Louis Sunday, the Bees were on their way home today to open a stand against the western invaders at National League Park which they hope may hoist them clear into the first division.

Nor is this dream too extravagant, judging from what the Bees have shown on the road trip although they were jostled around and about in the journey's end at Sportsman's Park, St. Louis, where they dropped a double-header, 8-1, 7-2.

There should be a band and a welcoming committee to greet the Bees when they arrive in Boston about 10.30 p. m. tonight, for they've showed the best baseball a Boston team has provided in many years Talk about climbing into the first division is very sensible, indeed

Great Record

Just a glance at what they've done on the road:—split with Giants in July 4 double-header; lost single game to Phils; took three straight from Reds, one of them at night; took two out of three from Pirates; dropped two out of three to Cubs, losing 2-0 although outhitting the N. L. champs and 1-0 in 10 innings as Ben Cantwell pitched his best game of the season; dropped two out of three in St. Louis after humbling the great Dizzy Dean in 11 innings in the opener on Saturday.

Which is a little better than 500 baseball and .500 baseball is good enough to boost the bustling Bees into the first division.

In the first nine games in the West, Bees pitchers allowed 17 runs which mathematicians point out, is less than two runs per game. And the Bees pitching staff is the worst in the entire league, according to past performances.

When they won he first game in Pittsburgh, the Bees chalked up their thirty-eighth triumph of the season, which still has quite a stretch to run. In 1935 the Bees—then Braves—won but thirty-eight games in the entire campaign.

All this was accomplished with Mickey Haslin and Buddy Lewis missing for the entire trip with injuries, both suffered in an exhibition game on successive days; with Al Lopez, star catcher, out for the first seven games; with Urbanski crippled in the second game in Cincinnati; with Wally Berger missing for the Pittsburgh series; with Buck Jordan spiked badly in the first game in Chicago.

The addition of Harold "Rabbit" Warstler took some of the sting out of calamities which gave the Bees the longest injured list of the season, a hard-luck season for all clubs in both leagues. Warstler, once with the Red Sox and taken from the Athletics on waivers, is a decent hitter, a slick fielder and just the type McKechnie likes as a real big league ball player taken off the track to the minor leagues and thankful for the chance to stay up.

Strain Tells

The Bees finally felt the strain in the eighth inning of the first Sabbath game in St. Louis and then in the second a young fellow by the name of Jess Haines celebrated his 43d birthday tomorrow by stepping in and giving the Bees but one hit in 6 2-3 innings, securing another kid flinger the Cards have picked up called Flint Rhem, who admits to 35 years

Haines was given a reception and a few gifts by St. Louis fans just before the first game because Haines has been a big help in St. Louis for 14 years which is long enough to make even a St. Louis fan go out to the ball park and give the young fellow a cheer or two

In addition, Ducky Medwick was in a savage mood, getting seven hits in seven trips in two games and Pepper Martin received the kind news that he had become a father for the third time. Those Cardinals were all too exuberant for our Bees

Tomorrow the Cincinnati Reds arrive at the Wye to be followed by the Cards, the fading Pirates and the Cubs. The Bees will have taken 21 out of 34 games from the Reds this season and will greet them with open arms

CRONIN VICTOR IN DEATH RACE

Composite Baseball Averages

RED SOX

Players	G	AB	R	BH	2B	3B	HR	RBI	SB	Pct	PO	A	E	Pct
Kroner, 3b-1b	24	61	14	24	8	4	3	21	0	.410	25	37	3	.953
Wilson, p	8	26	1	9	2	0	0	6	0	.346	0	15	1	.938
Doerr, 2b	80	324	58	108	14	2	6	45	0	.333	158	181	11	.968
Mannush, lf	53	200	31	61	12	3	0	33	1	.311	73	2	2	.974
H. Ferrell, c	74	247	31	80	17	1	0	37	0	.324	317	37	4	.988
Werber, cf-3b	83	325	57	96	15	4	6	47	17	.295	118	105	12	.947
W. Ferrell, p	33	73	5	21	4	0	0	9	0	.288	4	31	1	.972
Berg, c	19	61	7	14	3	0	0	11	0	.295	80	24	0	1.000
Cooke, rf	58	230	45	70	19	3	4	34	2	.304	112	3	3	.974
Cronin, ss-3b	82	343	52	93	15	3	7	55	8	.290	80	155	16	.935
McNair, 3b-ss-2b	93	337	54	97	16	3	3	35	3	.288	106	194	22	.933
Warberg, p	14	11	0	1	0	0	0	0	0	.091	1	8	0	1.000
Cramer, cf	87	331	56	93	15	4	0	24	8	.281	159	10	7	.959
Edmonds, cf	45	164	20	38	7	1	0	20	0	.232	82	2	1	.988
Hildebrandt, p	4	3	1	1	0	0	0	0	0	.333	0	1	0	1.000
Marrero, p	28	85	6	21	5	0	2	8	0	.247	5	17	0	1.000
Melillo, 2b	35	144	31	40	8	2	1	15	2	.278	57	71	3	.977
Grove, p	1	1	0	0	0	0	0	0	0	.000	0	1	0	1.000
Henry, p	1	1	0	0	0	0	0	0	0	.000	0	0	0	.000
Russell, p	8	1	0	0	0	0	0	0	0	.000	0	1	0	1.000
Dickman, p	3	0	0	0	0	0	0	0	0	.000	0	0	0	.000

BEES

Players	G	AB	R	BH	2B	3B	HR	RBI	SB	Pct	PO	A	E	Pct
Jordan, 1b	84	339	38	116	18	3	2	41	1	.342	818	59	8	.991
Urbanski, p	4	3	0	1	0	0	0	1	0	.333	0	4	0	1.000
Moore, rf	87	354	51	101	19	4	5	41	8	.285	168	18	7	.963
Lopez, c-2b	83	313	37	91	13	3	4	39	3	.291	401	165	13	.977
Travis, ss	25	53	10	15	3	0	0	2	0	.283	42	72	2	.981
Berger, lf	87	344	52	97	18	3	9	52	0	.282	167	3	3	.983
Berger, rf	70	270	42	80	20	4	13	58	1	.296	128	4	10	.965
Hayes, 3b-2b	70	261	34	74	14	2	6	38	1	.284	94	146	6	.976
Smith, p	18	37	4	8	2	0	0	5	0	.216	4	16	0	1.000
Frey, 2b	54	177	21	43	9	0	0	8	0	.243	94	106	6	.971
Thompson, cf-1b	83	311	51	91	7	0	1	16	1	.293	155	10	3	.982
Hassett, ss	84	311	44	84	13	3	0	30	1	.270	114	222	18	.948
Cantwell, p	26	28	3	7	0	0	0	3	0	.250	0	23	1	.958
Sweeney, 3b	43	159	11	38	4	1	0	18	1	.239	28	57	3	.966
Warstler, ss	10	41	4	10	1	0	0	3	1	.244	13	31	1	.976
Hebs, p	10	31	2	7	1	0	0	4	0	.226	0	5	0	1.000
Chiville, p	22	46	5	9	1	0	0	3	0	.196	0	4	0	1.000
Mueller, c	38	98	7	18	3	0	0	7	0	.184	146	18	1	.994
Lanning, p	28	29	1	4	0	0	0	1	0	.138	0	4	0	1.000
Brown, p	18	20	1	2	0	0	0	0	0	.100	2	14	1	.942
Mackenzie, p	24	43	4	4	0	0	0	2	0	.093	0	6	0	1.000
Marrero, p	1	0	0	0	0	0	0	0	0	.000	0	2	0	1.000
Larsen, 1b	1	0	0	0	0	0	0	0	0	.000	8	0	0	.000

PITCHERS' RECORDS

RED SOX	Won	Lost	Pct.	BEES	Won	Lost	Pct.
Henry	1	0	1.000	Smith	4	3	.571
Grove	11	5	.688	Cantwell	8	4	.667
Wilson	5	3	.625	Mackenzie	5	5	.500
W. Ferrell	13	9	.591	Hebs	4	5	.444
Marrero	7	6	.538	Brown	7	7	.500
Hildebrandt	1	0	1.000	Chiville	5	7	.417
Walberg	3	3	.500	Lanning	3	5	.375
Russell	0	3	.000				

These averages include yesterday's games and are a daily feature of the Boston Evening American.

Radio Flashes

Changes in 'Radio Theater' Drama Tonight

By N. F. T.

There won't be any "Viva Villa" on the air tonight when it's "Radio Theater" time (WNAC) at 9 o'clock.

Wallace Beery and Stuart Erwin can't make it, says a flash in hand from Hollywood.

Walter Huston and Claudette Colbert are being substituted with "The Barker" for their coast-to-coast vehicle

Both are theatrical old-timers and the handiwork business called "Viva Villa," has been dramatized for the radio three times, with Al Jolson and Beery heard doing it at least three times each. Thus and so methinks the drafting of versatile Mr. Huston and lovely Miss Colbert in "The Barker," will please the air audience just as well, if not more

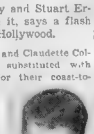

"N. F. T."

THIS EAR—THAT AIR

Ironic and amusing is the fact that "The O'Neills" program each is made up of Jewish artists, except one.

Sponsors are strangely disinterested about new radio ideas until some concern, making the same kind of what-ever-it-is launches something new and different. Then the fur flies.

Microphone technique is declared strictly the bunk by top-notch broadcasters. It just isn't, they say. If an actor, actress or soloist is good, they'll be good.

No one realizes more than over five years has been asked of this column as often as the one "What's become of Bill Klem, the 'Arms 'n' Andy' announcer for so long?" Bill is busy managing a big Chicago station and his increased executive responsibilities made it necessary to forego regular air activity.

NOT AROUND CORNER

Widely differing opinions as to the cost of television have been expressed by experts. Some say that television receivers will be as expensive as motor cars. Others are of the impression that the price may be reduced to a point as low as $250. There seems to be agreement, however, that considerable experimentation with visual transmission remains to be done and that the spread of television across the United States will be gradual, possibly lasting years

All of August has been set aside by Fred Waring and his well-known "Pennsylvanians" for a vacationing interlude. B. A. Rolfe and his melody men have been picked to pinch-hit for Fred and his gifted group. Next Friday night finds Fred taking leave of the loud speakers for the allotted holiday.

New Pro Football League Formed

Boston was selected as one of the eight cities awarded franchises in the New England Football League at the meeting last night Jack O'Connell's Fittons will represent Boston in the league

The other cities selected were Lawrence, Lowell, New Bedford Quincy, Woburn, Providence, and Portland, Maine

President Blaine Davis of Portland, Maine, instructed Secretary Percy B. Johnson to draw up and submit at the next meeting the league by-laws and with the vote of the league members to make them conform with the by-laws of the National Pro Football League as nearly as possible.

Perry to Play

New York, July 20 Fred Perry, three-time winner of the A.-E. Ireland tennis crown will seek the United States singles crown this year, it was announced by the United States Lawn Tennis Association.

TABLE OF RUNS

NATIONAL LEAGUE

High—St. Louis 15.
Low—Pittsburgh, 2.

	S	M	T	W	T	F	S	Tl
BOSTON	—							3
New York								6
Brooklyn								4
Philadelphia								3
Pittsburgh								2
Cincinnati								4
Chicago								5
St. Louis								15

AMERICAN LEAGUE

High—Chicago 19
Low—Detroit 1, 2

	S	M	T	W	T	F	S	Tl
BOSTON								12
New York								14
Washington								12
Philadelphia								3
Cleveland								16
Detroit								3
Chicago								19
St. Louis								8

BASEBALL STANDINGS

NATIONAL LEAGUE

Club	Won	Lost	P C	GB
Chicago	53	31	.631	—
St. Louis	53	31	.631	1
Pittsburgh	44	41	.518	9
New York	43	42	.517	9½
Cincinnati	42	41	.506	10
BOSTON	41	46	.471	13
Philadelphia	33	52	.388	20
Brooklyn	30	55	.353	23

*Games behind leaders.

RESULTS YESTERDAY

	R	H	E
St. Louis	8	9	1
BOSTON (2nd game)	1	10	2
BOSTON (1st game)	7	17	0
St. Louis (2nd game)	2	4	2
New York (1st game)	4	14	2
Cincinnati (1st game)	3	9	1
Cincinnati (2nd game)	3	10	0
New York (2nd game)	2	6	1
Philadelphia (1st game)	1	13	3
Philadelphia (2nd game)	4	9	0
Chicago (1st game)	2	8	0
Chicago (2nd game)	1	4	2
Brooklyn	4	8	0
Pittsburgh	2	9	0

GAMES TODAY
No games scheduled

AMERICAN LEAGUE

Club	Won	Lost	P C	*GB
New York	58	36	.650	—
Cleveland	49	39	.557	9
BOSTON	48	40	.545	10½
Detroit	46	40	.535	11
Chicago	46	40	.535	11
Washington	45	42	.517	12½
Philadelphia	28	57	.329	28½
St. Louis	27	58	.318	29½

*Games behind leaders.

RESULTS YESTERDAY

	R	H	E
BOSTON	12	16	0
Detroit	3	3	1
New York	10	13	1
St. Louis (1st game)	3	8	2
St. Louis (2nd game)	5	7	2
New York (2nd game)	4	6	1
Chicago (1st game)	11	17	1
Philadelphia (2nd game)	5	9	1
Chicago (2nd game)	8	11	3
Philadelphia (1st game)	2	5	0
Cleveland	11	14	3
Washington (1st game)	3	8	2
Washington (2nd game)	9	11	1
Cleveland	5	12	2

GAMES TODAY
No games scheduled

Risko Leaves West Without Ring Title

Seattle, July 20 (AP)—Eddie Babe" Risko will leave today for Syracuse, N. Y. without the middleweight boxing title he brought West

His final gesture was to renew his challenge to Freddie Steele of Tacoma, Wash., the new title-holder for a return bout

Manager Gene Genevese said Risko would rest six weeks at a farm near Syracuse before resuming training in search of proper terms

Buckley, Jacobs Talking Terms

Johnny Buckley, manager of Jack Sharkey, left for New York at noon today to confer with Mike Jacobs of the Twentieth Century Club about a possible Sharkey-Joe Louis bout at the Yankee Stadium on August 18

Buckley talked with Jacobs last week, but did not come to any agreement on the match Sharkey has expressed a willingness to clash with Louis provided he can get satisfactory terms.

Discovery Works At Suffolk Downs

Suffolk Downs is fast assuming the air of Derby Day as the crack handicap performers of the turf are arriving daily.

Clang, winner of the Yonkers Handicap at Empire City Saturday, is quartered at the track and in perfect condition

Firethorn and Good Gamble have arrived at the East Boston stable and will indulge in workouts today and tomorrow

Discovery, pre-post favorite for the Massachusetts Handicap to be run Wednesday had an easy workout this morning and retired to the barn

A. G. Vanderbilt's crack equine star only cantered around the track under wraps the entire journey.

Time Supply second in the Santa Anita Handicap behind Top Row is fast approaching top form and, according to experts, he is the horse to beat

Good Gamble arrived from New York and will run coupled with Discovery

Today in Sport

"TENNIS

Longwood bowl tournament at Longwood C. C., Brookline, 1 P. M

GOLF

Greenskeepers, professional tournament at Brae Burn C. C., Newton, 9 A. M.

HORSES

Eastern Horse Racing Association race meet at Suffolk Downs, East Boston, 2:15 P. M.

Wonderland Park, Revere Beach, 8:15 P. M. Bristol County, h. p. race meet at Taunton, 8.15 P M

TODAY'S RADIO TIMETABLE OF PROGRAMS—MONDAY, JULY 20

590 K—WEEI—500 M	990 K—WBZ—303 M	1230K—WNAC—244M	1410 K—WAAB—213 M	1500 K—WMEX—199.9M	830 K—WNBH—351 M	
5:00 Angelo Vitale's Orch.	.....	Bob Crosby's Orch	Racing Matinee	Melody Mirror	Variety Musicals	5:00
5:15 Angelo Vitale's Orch.	Tim Tyler's Luck	J. Orslow, Baseball	Racing Matinee	Melody Mirror	Variety Musicals	5:15
5:30 Jerry Sears' Orch.	Singing Lady	Vocals by Varrill	Racing Matinee	Melody Mirror	Dixie Revellers	5:30
5:45 The Checkerboard	Sketch	Dick Tracy	Racing Matinee	Evening Serenade	Studio Ensemble	5:45
6:00 Jack Ingersoll	Jimmie Fozz	News	Eton Boys, Quartet	Al Pierotti, sports	Weather Reports	6:00
6:15 E. Davies, Songs	Melody Time	Donald Novis, Songs	Bobby Benson	Italian Program	Rhythm Rogues	6:15
6:30 Musical Turns	Musicl—Sports	Baseball-Racing News	Washington Par	Racing Winners	Masquerade	6:30
6:45 Sports Review	Lowell Thomas	Dramatization	Racing Baseball News	WMEX Program	Racing-Baseball News	6:45
7:00 Amos 'n' Andy	George Harris' Orch.	Lorelle Lee, Songs	News	WMEX Program	Ben Hoffman's Orch.	7:00
7:15 Uncle Ezra	Tony Russell, Songs	George Hall's Orch	Palmer Ensemble	Italian Program	B. Brown's Orch.	7:15
7:30 Bill Elliott, Songs	Lum and Abner	The Charioteers	Negro Melody Singers	McGlee's Views	Armchair Reverses	7:30
7:45 Musical Moments	John Herrick	Beake Carter	Detective Mystery	Joseph LaPrime, Songs	Musical Guild	7:45
8:00 Fibber McGee-Molly	J. Dickenson, Songs	Horace Heidt's Orch.	Pancho's Orchestra	Five Star Final	Weather	8:00
8:15 Fibber McGee-Molly	J. Dickenson, Songs	Horace Heidt's Orch.	Pancho's Orchestra	Shall We Waltz	Frankie Kaye's Orch.	8:15
8:30 Margaret Speaks	Melodiaun	Pick and Pat	Music for Today	Dick Porter, Songs	G. Bilansky, piano	8:30
8:45 Margaret Speaks	Melodiana	Pick and Pat	Music for Today	Detective Dramas	Gov. James M. Curley	8:45
9:00 Horlick's Gypsies	Minstrel Show	Radio Theatre	Invitation to Dance	Helen Young, Songs	Al Starita's Orch.	9:00
9:15 Horlick's Gypsies	Minstrel Show	Radio Theatre	News	Hawaiian Music	Jim McHale's Orch.	9:15
9:30 Richard Himber	Band Concert	Radio Theatre	Band Concert	Amateur Hour	Organ	9:30
9:45 Richard Himber	Band Concert	Radio Theatre	Band Concert	Amateur Hour	Ensemble	9:45
10:00 Contested Hour	Carefree Carnival	J. Johnson's Orch.	Wayne King's Orch	Amateur Hour	Evening Reveries	10:00
10:15 Contested Hour	Carefree Carnival	J Johnson's Orch	Wayne King's Orch	Amateur Hour	Fishermen's News	10:15
10:30 Gt. Lakes Sym. Orch.	Jolly Coburn's Orch	Dramatizations	Harold Stern's Orch	Margot and Browne		
10:45 Gt. Lakes Sym Orch	Jolly Coburn's Orch.	Evening Comments	Harold Stern's Orch	Day's End	Short Wave Slate	
11:00 Weather Reports	Weather Report	News	J. Johnson's Orch	Day's End		
11:15 Sports Review	Ink Spots	Clyde Lucas' Orch.	Guy Lombardo's Orch.	J. Fitzpatrick, Songs		
11:30 Magnolia Blossoms	Al Donahue's Orch.	B. Cummins' Orch.	The Crosley Fellies	Lou Harold's Orch.		
11:45 Magnolia Blossoms	Al Donahue's Orch.	B. Cummin's Orch.	The Crosley Fellies	Lou Harold's Orch.		
12:00 J. Lunceford's Orch.	Shandor, Violin	Vincent Lopez' Orch.	Jimmy Monaco's Orch.	"Five Star Final" at 8:00 p. m.		
12:15 J. Lunceford's Orch.	Henry Busse's Orch.	Vincent Lopez' Orch.	Jimmy Monaco's Orch.			
12:30 Bon Palloch's Orch.	L Auvosso's Orch.	J. Johnson's Orch.	Joe Reichman's Orch.			

Location	Meters
1 00-5 30	GBS—London 31.55
1 30-6 00	7RO—Rome 25.40
2 00-2 15	HJV—Vatican 50.21
2 00-8 00	DJA—Berlin 31.38
3 00-5 00	RV45—Moscow 50.00
3 00-5 00	FYA—Paris 25.64
5 30-7 00	EAQ—Madrid 30.43

Tune Slowly for Europe

REACHES Side of MOTHER

FEW HOURS BEFORE DEATH

San Francisco, July 20 (INS) — Mrs. Jeremiah Cronin, mother of Joe Cronin, manager of the Boston Red Sox, died here today of pneumonia.

The Sox pilot, who flew from the East, was at the bedside when the end came. Also at the bedside were Mrs. Cronin's husband and two other sons.

By DAVE EGAN

The Boston Red Sox—some heartless persons have at times labeled them the Red Flops—have deserted these sacred precincts for an all-important Western invasion with the crescendo of their savage Sabbath base blows making pretty music in their listening apparatus.

The team which looked so woebegone and hopeless after a roaring opening of their recent home stay, left town for Cleveland after manhandling the Detroit Tigers.

They garnered 16 hits in defeating the 12 to 3 verdict. Which, incidentally, elevated them into undisputed possession of third place and lowered the Tigers into a two-way tie with the Washington Senators, a half-game behind in fourth position

This new lease on life must have been highly welcome news to Manager Joe Cronin as the one-man ace died with death to his mother's bedside in San Francisco. She passed away this morning.

Manush Stars

Heinie Manush was particularly pleasing. Displaying in-and-out hitting all year long, he suddenly remembered to step into the ball and began clouting his swinging their way into the outfield two of which were re-bounding doubles.

The revamped lineup, due to Cronin's enforced absence from shortstop, worked to the tune of a double play than in the opener dropped to the Tigers on Saturday. Werber played improved ball at third, McNair fielding well at short, and Johnnie Kroner hitting and fielding in fine style at second

The entire Sox team went on the spree taking particular delight in putting back the ears of Schoolboy Rowe and his successors.

This is apt to have their manager back at the tag end of the Cleveland series

The Indians are back home for tomorrow's opener with the Sox after the most successful road trip in the memory of this particular journeyer.

They had won nine straight games and were seeking their tenth when Detroit was so suddenly called to a halt as the Senators pulled out of the second game of the Sunday doubleheader.

On the eve of this important series, the Sox are 10½ games behind the still fast-traveling Yankees, one and one-half back of the Indians, with the Tigers and Senators on their tails and threatening

Baseball's Big Six

	G	AB	R	H	Pc.
Gehrig, Yanks	88	332	108	126	.379
Radcliff, W. S	72	314	63	118	.377
Appling, W. S	71	273	51	102	.373
Medwick, Cards	88	353	60	140	.368
P. Wer, Pirates	79	315	57	114	.362
Jordan, Bees	84	339	56	118	.342

Dr. A. R. Dafoe
MONDAY NIGHT
JULY 20
The second of a series of talks about the
DIONNE QUINTUPLETS
WEEI—10 P. M.
NBC Network
CARNATION
EVAPORATED MILK
OLD HOMESTEAD VARIETIES
Every Morning
WBZ
WBZA

FLOYD GIBBONS' PAGE OF THRILLS AND MYSTERY

Torn Apart

Belmont Lad's Encounter With a Mad Amphibian On an Ice Floe Off Newfoundland

By FLOYD GIBBONS

HELLO EVERYBODY:

"I have been reading your thrillers in the paper," writes Bill King of 44 Grove street, Belmont, "and I am writing you my adventure to see if what I've been through is good enough to publish. If not, it's things like this that waste baskets are made for."

FLOYD GIBBONS

Well sir, the answer to Bill's implied question is "Yes." The answer to that big, hungry waste basket is "No." I wouldn't have missed Bill's yarn for a million bucks, because it's a strange and rare adventure as well as one that will curl the hair on the back of your neck.

Bill is the only man I ever heard of who has had to fight for his life with an infuriated seal.

Bill went into the sealing business when he was seventeen. He was born and raised in Newfoundland, and plenty of sealing ships set out each year from the port of St. John's near where he lived. Bill had wanted to go sealing for a long time, and finally, in the winter of 1923, he prevailed upon his dad to let him go.

Things were a little strange at first, but after a while he got used to them. And then, when Spring came along, Bill got so he actually liked the business.

That's because Bill had always loved hunting, and after April or thereabouts, when the ice breaks up, seals have to be hunted with rifles, just like any other game. They made Bill what they call a "dog" for the gunner—a sort of a gunner's assistant whose job it was to carry extra shells and keep an account of the number of seals shot.

The account books of a seal hunter are pretty simple. When Bill a gunner shot a seal, Bill just cut off the tip of its tail to prove it.

"Once you had it," says Bill, "there was no argument. Tail tips tailed."

And one of those tail tips doggone near talked Bill King into an early grave.

It was a bright warm day, early in April, 1924, and Bill was kept plenty busy cutting off tail tips—too busy, he says, to be careful.

"As you know," he writes (I didn't know, but let it go at that) "a seal, in the late season, can get very mad when you arouse him from a sun bath, and boy, can they run!"

Bill was running around slicing those tail tips off the dead seals his gunner shot, and he did pretty well until he came to an extra large piece of floating ice.

"It was right in close to shore," he says, "and the seals were coming up all the time to let the sun play on them. As it happened, a very big seal came up and stretched himself out alongside of a dead one and I didn't know he was alive. I cut the tail off the dead seal and slipped it into the bag I carried, and then—"

And then, Bill did just what you're thing he was going to. He reached over and tried to cut the tail off a live seal!

That seal let out a roar that scared Bill half out of his senses. Then he turned and took after Bill. Those brutes have sharp teeth and powerful jaws, for all their harmless appearance, and Bill says they can move across the ice with those awkward looking flippers as fast as a man can run.

As fast as Bill could run, anyway. When the seal roared, Bill dropped his bag and started scrambling away. But the seal was right behind him, gaining on him, inch by inch. A more experienced sealer might have fought him off with his knife, but Bill was new at the game, and that bellowing animal behind him was frightening him half to death.

Bill's gunner, who had started to laugh when the seal charged, now saw that it was a serious matter, and was edging around on the ice trying to get into a position where he could shoot the beast without hitting Bill. And then, suddenly, came the end. Before he knew it he had reached the edge of the ice cake, leaped over it and tumbled into the water.

That made matters just about a hundred times worse. On the ice, Bill had an even chance. In the water he didn't have any. A seal can move like lightning in water. A man, as a rule, has all he can do to keep afloat.

Says Bill: "If I live to be nine hundred years old, I'll never forget the fright I got in that next few moments. I couldn't swim, because there was ice all around me and my heavy clothes were weighing me down. I clung to the edge of the ice for support.

"The seal wasn't ten feet away. Even if I had been able to pull myself out of the water, I wouldn't have had the time. I thought of my knife then—only to remember that I had dropped it as I ran. I was helpless. And the seal kept coming on."

Bill gunner knew seals even better than Bill did. He knew that Bill was in grave danger—like to be torn to pieces by the animal's slashing snout. He knew, too, that he had to make a direct hit—kill with one shot—for a wounded seal can be even more terrible than one that is simply annoyed. He lifted his gun and ran in closer.

It takes a long time to tell it, but actually, everything happened in a few seconds. Bill, clinging to the ice, watched that seal streaking toward him over that scant ten feet of ground and gave himself up for lost. He was about to let go of the ice when suddenly he heard a shot.

The seal gave a convulsive leap and fell dead in his tracks. Then the gunner was at Bill's side, helping him out of the water. That gunner's face was white as a sheet, and he told Bill he never in his life saw a man come as close to being torn apart. As for Bill—well—it was quite a while before he could stand on his feet again without his knees buckling under him.

Now shoot along YOUR story, Johnny. See if you can't drag down one of those swell ten smacker notes.

Floyd Gibbons will pay good money for good TRUE adventure stories. Hundreds of people in Boston and nearby towns have received ten-dollar and hundred-dollar bills for their yarns, and there's no reason why you can't do the same, for, as Floyd says, everybody has had at least one adventure. Fred A. Carlson of 57 Deaconess road, Boston, won one hundred and ten dollars for the story of his life's biggest moment, and you can do the same. For further details, see the box at the right side of the page.

HOW TO WIN

$100.00

And Membership in The Floyd Gibbons Adventurers' Club

It's the easiest money you ever earned. Here's the only rule: YOUR STORY MUST BE TRUE. Everyone is eligible and you don't have to be a writer to compete, because Floyd will collaborate with you and iron out any rough spots. Just write down the TRUE story of your biggest thrill and mail it to Floyd, care of the Boston Evening American, 5 Winthrop square, Boston. Write your name and address plainly and keep a copy of your letter, as NO STORY CAN BE RETURNED. Do not send valuable pictures or souvenirs. Just send the FACTS!

SECRET AGENT X-9 — The G-Man Meets His Shadow

JEAN THATCHER, WHO HAS BEEN FOLLOWING X-9, SURPRISES HIM AS HE IS ABOUT TO WIRE THE FLORIDA DEPARTMENT FOR REINFORCEMENTS
THAT'S A LAUGH-TELLING ME I'M UNDER ARREST—YOU, A MEMBER OF "BIG-RED'S" MOB OF SMUGGLERS AND PIRATES!
LET'S GET THIS STRAIGHT—I'M NOT BILL SLADE—I'M SECRET-AGENT X-9—JOINED THE GANG TO GET FULL INFORMATION AS TO THEIR ACTIVITIES
THAT'S RIGHT, MISS! HE JUST SENT A WIRE TO HEADQUARTERS IN WASHINGTON!
YOU'D BETTER HAND OVER THAT GUN, MISS THATCHER, AND EXPLAIN YOUR CONNECTION WITH "BIG-RED" AND "MISTER WONG!"
AND ALL THIS TIME I'VE BEEN TRAILING A GOVERNMENT MAN!
I'M NO MORE A MEMBER OF THE GANG THAN YOU ARE—AND JUST AS ANXIOUS TO HAVE THEM ROUNDED UP AS YOU CAN BE
WAIT UNTIL I SEND THIS WIRE TO OUR FLORIDA OFFICE—THEN YOU CAN TELL ME WHAT THIS IS ALL ABOUT!

TIM TYLER'S FLYING LUCK — The Chicken Comes Home to Roost

HERE, DRINK THIS COOL WATER, MR. BRENT
D-DON'T LET THEM GET ME—! D-DON'T—
WHAT DO YOU MEAN? THERE'S NOBODY CHASING YOU—
GULP GULP
YES—YES THE LIBANGI ELEPHANT HUNTERS ARE SEARCHING FOR ME! THEY'RE COMING—
BUT, WHY SHOULD THEY WANT TO KILL YOU?
I WAS BUYING IVORY TUSKS FROM THEM WHEN THEIR CHIEF SAID THE SILVER I PAID WAS NO GOOD—IT HAD TURNED BLACK
THAT'S NOT THE FIRST TIME YOU WERE ACCUSED OF PASSING COUNTERFEIT COINS—

RED BARRY — The Bogey Man

WHILE "OUCHY" AND "BUGS" BANTON AWAIT THE ARRIVAL OF MISS "FRANKIE" LA MONT, THE FOLLOWING SCENE IS TAKING PLACE IN THAT YOUNG LADY'S APARTMENT...
I'M TIRED OF PLAYIN' THE NUMBER TWO COMPANY FOR THAT BRONSON DAME, D'YOU GET ME? I'M FIRST FIDDLE IN THIS BAND OR NOTHIN'!!
KEEP IT UP, SWEETHEART—I'M NEVER SO CRAZY ABOUT YOU AS WHEN YOU'RE TAKING A BURN-UP!!
TELL THAT TO THE HELPLESS WIDOWS AND SUCKERS, MR. HORACE REYNARD, "COUNT" RINALDI!!
AS MUCH AS I LIKE YOU, FRANKIE, YOU'RE GONNA MENTION THAT NAME JUST ONCE TOO OFTEN—REMEMBER THAT!!
YOU SCARE ME LIKE A HALLOWEEN PUMPKIN!!
G'WAN AND ANSWER THAT 'PHONE!!
BR-R-R

MANDRAKE, THE MAGICIAN — A Belying Romeo

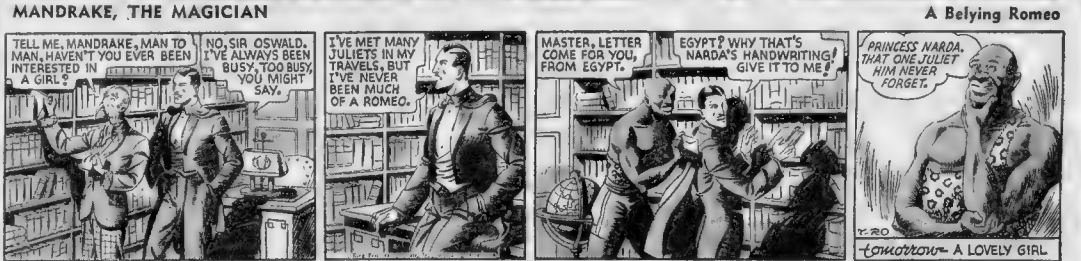
TELL ME, MANDRAKE, MAN TO MAN, HAVEN'T YOU EVER BEEN INTERESTED IN A GIRL?
NO, SIR OSWALD. I'VE ALWAYS BEEN BUSY, TOO BUSY, YOU MIGHT SAY.
I'VE MET MANY JULIETS IN MY TRAVELS, BUT I'VE NEVER BEEN MUCH OF A ROMEO.
MASTER, LETTER COME FOR YOU, FROM EGYPT.
EGYPT? WHY THAT'S NARDA'S HANDWRITING! GIVE IT TO ME!
PRINCESS NARDA, THAT ONE JULIET HIM NEVER FORGET.
tomorrow—A LOVELY GIRL

LITTLE ANNIE ROONEY — Sitting on Top of the World

I TELL YOU IT DRIVES ME CRAZY TO READ ABOUT THAT LITTLE BRAT, ANNIE ROONEY, LIVING IN THE LAP OF LUXURY—THE PAMPERED PET OF THAT RICH OLD FOOL, B. BURNETT BULLION—
YES, THE KID IS CERTAINLY RIDING HIGH, WIDE AND HANDSOME
THAT OLD FOOL IS THROWING MILLIONS AROUND LIKE WASTE PAPER. THERE MUST BE SOME WAY I CAN GET SOME OF BULLION'S MONEY—AFTER ALL, I AM THE CHILD'S LEGAL GUARDIAN
LISTEN, MRS. MEANY—DON'T LET YOUR GREED POINT YOU INTO THE HOOSEGOW—BULLION IDOLIZES THAT KID—THE LEAST THING YOU CAN HOPE FOR IS THAT HE NEVER HEARS YOUR NAME—WITH HIS COIN YOU'D HAVE AS MUCH CHANCE AS A BUTTERFLY IN A CONCRETE-MIXER
GLORYOSKY, ZERO—DON'T SUMMERTOWN LOOK SWELL? LOOK AT ALL THE KIDS RUNNING, PLAYING AND HAVING LOTSA FUN—HONEST, MR. BULLION OUGHT TO BE SO PROUD OF GIVING THAT TOWN TO THE POOR KIDS—YOU'D THINK HE'D SWELL UP AN' BUST
JARRELL MCCURE

THE LITTLE WOMAN — What a Coincidence!

NOW THAT THE DOVE OF PEACE HAS STRAIGHTENED OUT TIGER'S LOVE WOES, JIMMY CAN AGAIN FOCUS AN EYE ON HIS OWN AFFAIRS—BUT WITH NOTHING TO FOCUS ON!
GOSH! I'M BEGINNING TO CRAVE ACTION! THAT JOB IN HAWAII NETTED ME $50,000—THEN I BLEW $10,000 OF IT ON THAT OIL-DETECTOR SAP THAT I WAS!
THAT LEAVES ME WHAT'S LEFT OF IT, AFTER MY INCOME TAX WAS AMPUTATED! THE QUESTION IS, WHAT'LL I DO WITH IT?
I SUPPOSE I OUGHTA GO BACK TO NEW YORK AN' GET DOWN TO WORK—BUT THAT LAST WORD SENDS A CHILL UP MY BACK!
I COULD PUT THAT DOUGH INTO THIS RANCH AND JUST BE A CATTLE-MAN!
JIMMY! I WANT TO HAVE A SESSION WITH YOU—AND THE MATTER TO BE TAKEN UP IS WORK!!

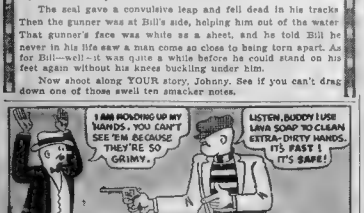
I AM HOLDING UP MY HANDS. YOU CAN'T SEE 'EM BECAUSE THEY'RE SO GRIMY.
LISTEN, BUDDY! USE LAVA SOAP TO CLEAN EXTRA-DIRTY HANDS. IT'S FAST! IT'S SAFE!
No matter what kind of grime stains your hands, Lava's pumice-lather gets it off fast. And its glycerine is good for the hands. Get 2 or 3 cakes of Lava Soap today.
LAVA SOAP

THIMBLE THEATRE, Starring POPEYE

I'M POPEYE'S DOCTOR AND I DEMAND THAT THIS FIGHT BE STOPPED— HE'S SICK! HE SHOULD BE IN BED
SOCK
THAT'LL STOP YOU!!
THAS WHAT YOU THINK! LOOK OUT, YA BIG PUNK! DEFEND YERSELF IF YA KIN!
UGH
WHOP
I SEZ, GO COUNT HIM OUT— HE'S DOWN!
I BEG PARDON?
COUNT HIM OUT
NO USE COUNTING— THE JEEP SAID HE'D WIN
OVER

See Popeye at the Metropolitan Theatre

CROSS-WORD PUZZLE -:- By Eugene Sheffer

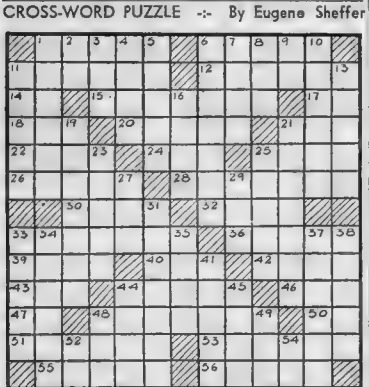

HORIZONTAL

1—Weapon
6—Killed
11—Swabbing implement
12—Pertaining to the tarsi of the eye
14—Suffix
15—Debase
17—Depart
18—Punch
20—A place for the sale of milk products
21—Self
22—Fastener
24—Parcel
25—Gait
26—Heron
28—Bank clerks
30—Dutch, as spoken by the Boers of South Africa
32—Roe
33—Instigated
36—General purport
39—Metal containers
40—River in Scotland
42—An estuary of the Amazon river
43—Unit of work
44—A town in Antique provunce, Panay, P. I.
46—Sap of certain trees, used for varnish
47—Musical note
48—Highest measured mountain in the world
50—Chemical symbol
51—One who breathes noisily during sleep
53—Coarser
55—Smiles
56—Smiling broadly
57—Small fishing boats

VERTICAL

1—Leap
2—River in Italy
3—Conclusion
4—Old
5—Royal
6—Originated
7—Gentlewoman
8—Land measure
9—Exists
10—One who scolds continually
11—Faculty of perception
13—Nooses
16—Tumult
19—Separation
21—Everlasting
23—Fruit (pl.)
25—Slumber
27—Sailor
29—Permit
31—Books of accounts
33—Stalks
34—Fatiguing
35—Beloved
37—Delivers an oration
38—Anything having unusually rapid speed
41—Foe
44—Uniform
45—At sea
48—Silkworm
49—To convert into leather
52—Correlative of either
54—North latitude (abbr.)

SATURDAY'S ANSWERS:

B	A	K	E		A	D	A		A	R	N	O		
E	R	O	S		M	I	L		R	A	I	D		
T	A	R	S		E	V	I	D	E	N	C	E		
A	L	E		A	R	I	N	E		G	E	R		
		A	C	C	I	D	E	N	T					
A	M		O	N	C	E		T	A	U	R	A		
N	A	U	S	E	A		M	A	K	R	A	N		
T	Y	P	E		C	O	R	E		P	I	L		
E	A	R	L	E	S	S			T	E	A	R		
A	S	A		A	R	I	E	S		S	L	O	W	
C	O	N	G	R	E	S	S		B	A	N	E		
T	R	I	O		N	I	T		O	V	E	N		
S	A	L	T		A	S	S		W	E	S	T		

BRINGING UP FATHER

Hope Vanishes

WELL—THIS IS A NICE OCEAN OF FISH—YOU SAY ALL THE CREW LEFT THE YACHT?
YEP—I TOLD YOU NOT TO SING—
HAVE YOU AN AUTO MAP THAT WILL TELL US WHERE WE ARE?
NO, BUT WE KIN ASK IF AN AUTO PASSES—
I THOUGHT YOU SAID ALL THE CREW LEFT— THERE'S A SAILOR— HE IS LOYAL— HE CAN LAND THE BOAT FOR US—
HE MUST'VE BEEN ASLEEP WHEN YOU WUZ SINGIN'—
NO CAN TALK ENGLISH—AN' NO CAN HEAR—
HE'S GONNA BE A LOT OF HELP—

HENRY

He Shows the Wise Bird

DEAR ME! RUN AN' GET THAT ROLL OF BANDAGES!
YOU YOUNG SAP! I GUESS THAT'LL HOLD YA!
I WONDER WHAT THIS YOUNG GENERATION IS COMING TO!!

JUST KIDS

Still in the Fly-Weight Class

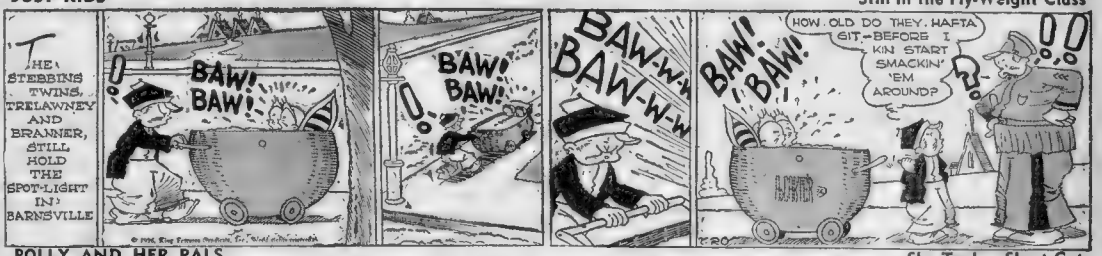
THE STEBBINS TWINS, TRELAWNEY AND BRANNER, STILL HOLD THE SPOT-LIGHT IN BARNSVILLE
BAW! BAW!
BAW! BAW!
BAW-W-W
BAW-W-W
BAW! BAW!
HOW OLD DO THEY HAFTA GIT—BEFORE I KIN START SMACKIN' 'EM AROUND?

POLLY AND HER PALS

She Took a Short Cut

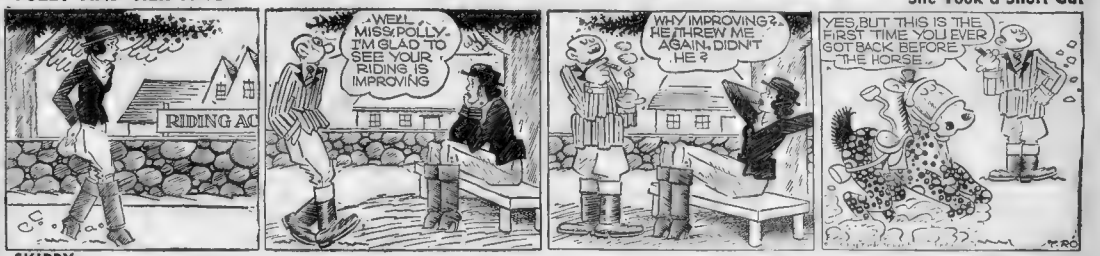
RIDING AC
WELL MISS POLLY— I'M GLAD TO SEE YOUR RIDING IS IMPROVING
WHY IMPROVING? HE THREW ME AGAIN, DIDN'T HE?
YES, BUT THIS IS THE FIRST TIME YOU EVER GOT BACK BEFORE THE HORSE.

SKIPPY

A Timely Visit

EVERYTIME HECKY'S MOTHER HAS COMPANY HE HAS TO RUN OUT AN' GET A QUART OF ICE CREAM.
HELLO, HECKY, I WAS PASSIN' BY AN' I THOUGHT I'D DROP IN AN' SAY HELLO TO YOUR MOTHER.

LITTLE JIMMY

A Sore Prospector

"HAW-HAW"
KERCHOO
KERCHOO
"GOSH THE PROSPECTOR IS SORE HE PUT PEPPER IN THE HIDALGOS HAT SO HE'D SNEEZE AN' THE NUGGET PRINCESS UD LAUGH AT HIM AN' INSTEAD SHE THINKS HE'S GOT A COLD COMIN' ON AH SHE'S TAKIN' ALL KINDS OF CARE OF HIM.
SWINNERTON 7-2

BLONDIE

"Get Behind Me, Satan!"

GO ON IN YOUR HOUSE AND GET SOME COOKIES, BABY DUMPLING.
BRING US EACH TWO
WE'LL LETCHA PLAY WITH US, IF YUH DO
MAMA SAYS NO
BE REAL QUIET AND SHE WON'T SEE YOU— GO ON
YOUR MOTHERS UPSTAIRS, ANYWAY
GEE, IT'S TAKING HIM A LONG TIME TO GET THOSE COOKIES

Hollywood | FILMS -:- PLAYS -:- MUSIC | Boston

Josephine Hutchinson As School Teacher

By LOUELLA O. PARSONS
Universal Service Motion Picture Editor
(Copyright, 1936, by Universal Service)

Los Angeles, July 20—Before Josephine Hutchinson took her vacation, Producer Hal Wallis huddled with the star regarding her first fall vehicle for Warner Brothers. The outcome of the conference is the purchase by Warners of "The Schoolhouse in the Foothills," a thrilling tale of the pioneering school-marm, Ellen Enslow, and her adventures in bringing the "three R's" to the backwoods youngsters of Tennessee.

* * *

Miss Enslow told her story to Alvin Harlow and it appeared in print recently between the covers of a national publication and was later published in book form. From this property a picture adaptation will be made, and William Dieterle will direct Miss Hutchinson in the starring role.

The film marks the beginning of important plans made for Josephine by Jack Warner to realize those potentialities first apparent in "I Married A Doctor."

Louella O. Parsons

* * *

Jack Warner has sold Metro-Goldwyn-Mayer the film rights to "The Gift of the Golden Weal," and that dominates Walter Wanger and several others who were bidding for the old Belasco play. Louis B. Mayer who closed the deal, will convert the former Belasco drama into an operetta and although it sounds like Jeanette MacDonald it will probably have Joan Crawford in the lead. And that's interesting because Joan has been taking singing lessons and reels has a very pleasing singing voice.

* * *

Columbia's "Lost Horizon" after 100 days of shooting, is ready to be cut, but won't be for another two or three weeks. They were out of doors, Frank Capra has finished the last shot and just to celebrate the event left for a little while today in Thousands Island. Board Chairman, the star, who has been in nearly every scene will probably take his holiday in England although he isn't leaving for two weeks or more.

* * *

Helen Wood a pretty chic fan de dere South Rooke like she was going places on the 20th Century-Zanuck lot. Helen left Clark Chan at the Race Track after the Sixth race and has jumped into an even bigger and better role in Jane Withers' musical corker, Can This Be Dixie.'

* * *

Chatter in Hollywood—A produced-biased marriage will be that of pretty Jean Chatburn, who made her first important screen appearance in "The Great Ziegfeld," and Frank Orsatti, popular Hollywood agent, next Saturday. Flanked by L. B. Mayer and Joseph Schenck Frank and the future Mrs. Orsatti will fly to Las Vegas (Nevada), where the ceremony will be performed. The newlyweds will return here immediately where their friends will give them a huge reception with all the Hollywood film luminaries present.

* * *

Snapshots of Hollywood:

GINGER ROGERS and a birthday cake with 24 candles . . . Lyrics of herself and FRED ASTAIRE ready a knockout at the Cocoanut Grove among those celebrating GINGER'S natal day . . . Is it her wee JIMMY STEWART who seems in favor her above all his Hollywood cut friends . . . Is MARY PICKFORD back for the Count Jean Negulesco picture with LILLIAN EMERSON and PHIL REID as the Ta Mara Wah Love' picture WILLIAM HUDKINS expected back the first of September after a four month jaunt in Europe . . . her first picture a romance of the 1st . . . ELEANOR POWELL doing her rigid dancing at night by electric light during the heat spell. That's all for today . . . See you tomorrow.

At the Tremont

Ann Harding is to be seen at the Tremont Theatre in "The Witness Chair" Richard Stanwick with Barbara Stanwick and Robert Young, is the other film shown at this house.

Movie Clock

BOWDOIN—"Fury"; 9:00, 12:50, 4:10, 8:30.

FENWAY—"The Crime of Dr. Forbes"; 2:12, 4:50, 7:28, 10:06.

GAIETY—"Ex-Mrs. Bradford"; 10:00, 1:45, 5:30, 9:15.

KEITH-BOSTON — "Brilliant Marriage"; 10:13, 12:50, 3:26, 6:04, 8:41.

KEITH-MEMORIAL — "Wives"; 10:00, 12:35, 3:30, 6:15, 9:00.

LOEW'S ORPHEUM — "San Francisco"; 10:13, 11:45, 2:15, 4:50, 7:20, 9:45.

LOEW'S STATE — "San Francisco"; 11:45, 2:15, 4:50, 7:20, 9:45.

METROPOLITAN — "Public Enemy's Wife"; 11:48, 2:12, 5:05, 7:56, 10:30.

MODERN—"The White Angel"; 10:17, 1:05, 3:53, 6:40, 9:30.

OLYMPIA—"Private Number"; 10:44, 1:27, 4:10, 6:53, 9:36.

PARAMOUNT—"The Crime of Dr. Forbes"; 9:40, 11:30, 2:18, 4:07, 7:18, 9:45.

PARK — "Ecstasy"; 10:34, 1:20, 4:08, 6:55, 9:42.

SCOLLAY — "The White Angel"; 10:15, 12:55, 3:45, 6:35, 9:25.

TREMONT—"Witness Chair"; 9:00, 11:20, 1:55, 4:41, 7:32, 10:13.

Seein' Stars -:- By Feg Murray

"CLARK GABLE TO SPEND VACATION HUNTING SABER-TOOTHED TIGERS"—(FROM PUBLICITY SENT OUT BY M-G-M STUDIOS RECENTLY) SINCE SABER-TOOTHED TIGERS HAVE BEEN EXTINCT FOR MILLIONS OF YEARS, MR. CAVE-MAN GABLE WILL HAVE TO BE A MIGHTY HUNTER INDEED!!
THE VIEW ALONG THE HUDSON IS EXCELLENT
AT THE AGE OF 10, ROCHELLE HUDSON WON A SILVER CUP IN AN EX-TEMPORANEOUS SPEAKING CONTEST AT VAN NUYS, CALIF. HIGH SCHOOL..
ARE THESE OUR CHILDREN?
DOCTOR, BULL
THE MUSIC GOES 'ROUND AND 'ROUND
THE SAVAGE GIRL
EVERYBODY'S OLD MAN
LIFE BEGINS AT FORTY
CURLY TOP
LES MISERABLES
(THANKS TO FRITZ DUPOR, MILWAUKEE)
RANDY SCOTT ONCE DROVE A GOLF BALL INTO AN OLD SHOE THAT WAS LYING JUST OFF THE FAIRWAY
© 1936, King Features Syndicate, Inc., World rights reserved.

Dove Star In 'Green Pastures'

Training a dove to carry an olive twig in its bill to Noah on the Ark in "The Green Pastures" was not as easy as the accomplishment of the feat in the motion picture version of the Pulitzer prize winning play would make it seem.

Many doves were spent in trying to induce a homing pigeon to fly from one side of the huge studio stage where the picture was made to the Ark where the pigeon was fed day by day, but several times the pigeon after circling around would fly out of the studio to its home cote in Glendale miles distant.

Finally the expedient of having a pair of doves was tried and it worked like a charm. The female was trained to rest on Noah's shoulders and the male would be taken away from it a distance of a hundred feet. Then when released it would immediately fly back to its mate.

"That dove is the best actor on the set," Marc Connelly, author of the play and director of the film, declared. "It never misses its cue."

Warner Brothers, who converted this classic of the stage to the screen, will present it for a week's engagement at the Metropolitan Theater, starting Friday, July 24.

Murphy Will Run For Second Term

Representative Joseph L. Murphy, of Ward 24, Dorchester, today announced his candidacy for a second term in the Massachusetts Legislature from that district.

With an organization of several hundred workers, Representative Murphy will immediately start campaigning in the district.

The candidate for re-election, heads a charitable organization which bears his name and which has been Joseph L. Murphy of great assistance in that district.

Film Held 4th Week at Loew's

"San Francisco," a picture dealing with the Barbary Coast days, starring Clark Gable and Jeanette MacDonald is now in its fourth week at the Loew's State and Orpheum Theaters.

Miss MacDonald is cast as a singer whom Gable, seen as a gambling house owner, helps to fame. After she becomes a grand opera star, the pair suffer reverses and the former entertainer tries to help him.

Spencer Tracy has a prominent role in this film, being cast as a priest.

Amusements

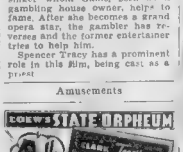
LOEW'S STATE ORPHEUM
4th FINAL WEEK
CLARK GABLE Jeanette MacDONALD San Francisco
FRIDAY 12 M. M. MIDNITE
Now CRAWFORD-GABLE In "DANCING LADY"
Also WALLACE BEERY in "THE BIG HOUSE"

Gayety's Films

"The Ex-Mrs. Bradford" is the picture now at the Gayety Theater along with "Pistols in the Air," with Low Ayres in the leading role. There are also Lew Vaudeville acts at this house.

Esplanade Concert

Arthur Fiedler will conduct 50 members of the Boston Symphony Orchestra tonight at 8:30 on Embankment road, foot of Mt. Vernon street, in the following program:

Wood: a March from "Con A Or"
Overture to "Oberon" . . . Weber
Symphony No. 1 in C minor, Op. 68 . . . Brahms
(Last two movements)
III. Un poco allegretto e grazioso
IV. Adagio—Allegro non troppo, ma con brio
Interval
Dance of the Hours from "La Gioconda" . . . Ponchielli
The Lost Chord . . . Sullivan
Trumpet solo: Roger Voisin
Suite, "La Source" . . . Delibes
a. Scarf Dance
b. Scene d'Amour
c. Variation
d. Circassian Dance
Czardas, "Spirit of the Warriors" . . . Grossman

Seymour Shoze

By ART MOGER

WIN! $20 a day! Swim with Hitt-Tahiti Beauties! Latest Hollywood Bathing Suits! Free Tahiti Trip! Apply Hitt-Tahiti Co.
HERE ARE SOME MEN BOWING OUR NEW SETS, GERT
ISN'T THAT FELLOW ACTING A WEE BIT ECCENTRIC
WHY SEYMOUR, WHAT IN THE WORLD ARE YOU DOING?
SHH—I'M VERY SMART, I THINK
YOU ACT SORT OF BALMY, SEYMOUR. YOU ARE PUSHING YOUR WHEEL-BARROW UPSIDE DOWN
I'M NOT AS BALMY AS YOU THINK I AM—
IF I TURN THIS WHEEL-BARROW RIGHT SIDE UP THEY'LL FILL IT UP WITH BRICKS
NOW, I will BE NEW SCOLLAY... White Angel" Return Sophie Lang

Just Before the Roundup

HOOT GIBSON MARGARET CALLAHAN

Hoot Gibson and Margaret Callahan are the featured players in this scene from "The Last Outlaw," coming to the RKO Boston on Thursday.

1—Did Ian Hunter, who is featured in "The White Angel," appear as leading man for Bette Davis?

2—What player in "The White Angel" is known as "Hollywood's best dressed actor"?

3—Is the "Return of Sophie Lang," a comedy, farce, melodrama, or musical film?

4—What famous historical personage does Kay Francis portray in the main attraction at the Scollay?

5—Has Gertrude Michael ever appeared opposite Herbert Marshall?

Judging from the rapid increase in the number of mail Seymour Shoze has received many Boston Movie Addicts readers are enjoying the puzzles and keeping cool in the process. The five questions asked by Seymour, daily. In response to requests, it has been decided that answers may be answered by a "Yes" or "No." There is no need to elaborate. Neatness and accuracy are the sole guiding factors in the selection of the winners.

Save your solutions until Saturday when all six sets (one for each day in the week) should be sent to Seymour Shoze, Boston Evening American, Boston.

The New Scollay Theater offers its usual time double-feature for its numerous patrons. The Warner Brothers' triumph, "The White Angel," with Kay Francis, Donald Woods, and thousands of others head the bill, with Ray Mill and Sir Guy Standing and Gertrude Michael.

"The Return of Sophie Lang" is the co-feature.

Every Monday, the winners of the past week's contest are announced in these columns. These winners will receive a B. V. D. swim-suit one of the new 1936 fashionable swim-suits—worn by Johnny Weismuller, Allan Jones, Jean Harlow; a dozen of "Blue-Fox" Draper and Maynard golf balls—designed to improve your game, theater tickets and cash.

The cash prize money of five dollars go to:

Jack Dunn, 35 Washington street, Boston; Howard J. Rhand 80 Pratt street, Boston.

Checks for one dollar each are awarded to:

Martha Mandel 347 South Main street, Webster; Mrs. Mary Flaherty, 103 Auburn street, Cambridge; Richard P. Shea, 37 Huntington avenue 16, Boston, Alice Farrell 32 Bromfield street, South Boston; Mildred Reed, 124 Orchard street, Somerville.

Pairs of theater tickets to Boston's coolest spots go to:

Joseph L. Cronin, 26 Roland street, Somerville, Kathleen O'Neill, 240 Central avenue, Chelsea; Mary Devine, 69 Bennett street Hawrth 1; Mary Stephens 193 Lawrence avenue, Arlington; Helen Moreno 32 Richmond street, Dorchester; Agnes Cronin, 120 Devonshire road, Brookline; Pete Donovan, 1 Bellevue road, Brookline; Geraldine Bodmann 25 Florida street, Roxbury; Mae Warren, Kevin Wood street, Everett; Benjamin J. Sarsano 32 LaFayette avenue, Chelsea; Marion Cronin 40 Bird street, Roxbury; Beatrice A. D. Andis, 137 Peterboro street, Boston; Helen E. Merritt 278 Warren street, Brookline; Miss Alice McKenna, 70 Wood street, Everett.

B. V. D. Swimsuits go to:

Miss Golden Mansfield Sharon; P. L. Doyle, Ernesta Hotel, Boston; L. L. Zell, 85 Russell street, Brookline; Marie Hinds, 43 Rogers street, Boston; Ethel Wright, 2 Beck street, Cambridge; Mary Ann Green, 294 Washington street, Boston; Basil Kelly, 37 Elm Hill Park, Roxbury; James Lukatis, 99 Bunker road, Quincy; A. V. Young, 37 Hancock street, Boston; Miss Mary Nolan 38 Nixon street, Dorchester.

A dozen of the famous D & M "Blue Fox" golfballs goes to

S. Cronin, 125 Dudley street, Roxbury; F. Parker, 573 Massachusetts avenue, Cambridge.

Remember today's questions are the FIRST in this week's series. You all have the equal opportunity to win one of our splendid awards.

See Seymour Shoze every day, and see your name as a winner every Monday.

JUNIOR BIRDMEN OF AMERICA

DEVOTED TO THE INTEREST OF THE YOUTH OF THE AMERICAS IN AVIATION

TODAY'S PILOTS OF MODELS —TOMORROW'S MODEL PILOTS!

This is the third of a series detailing the records of the 17 Junior Birdmen wing champions who will compete here soon for the national model plane flying title, the William Randolph Hearst trophy and a first cash prize of $250.

Solomon Roskin, 19, Junior Birdman of Brooklyn, will represent the New York wing, when the 17 local titleholders compete at Franklin Field, Boston, on Tuesday, August 4, for the outdoor model plane flying championship of the United States.

He won the New York wing championship in the contest held at Holmes Airport in traditional "dark horse" style.

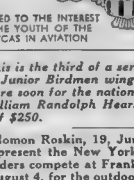
Sol Roskin

Competing against a large field which included many of the New York area's recognized experts, Roskin, a quiet, unassuming youth, rose to the heights of local fame by sheer perseverance and consistency in the construction and flying of his model planes.

He accumulated 150 points, taking two second places, one in the glider event with a flight of 10 min. 30 sec and one in the stick model event with a flight of 12 min. 17 4-5 sec. The 150 points represented 25 more than his nearest rival for the championship honors, Theodore Kaiser.

A feature of the New York tournament was the smashing of the local outdoor glider record with a flight of 11 min. 55 sec. by William Kasinus, 15, of Newark, N. J.

Roskin's career in this fascinating sport began in 1928 according to Fred Chapman, New York wing field director. As a boy of 12, Roskin joined Lawrence Shaw's first junior aviation organization sponsored by a New York newspaper.

He was one of the first to join the Junior Birdmen of New York and has since then competed in all contests and participated in all activities. Although he failed to distinguish himself, his skill and experience increased with each competition until he finally won the championship.

He is spending all of his spare time now in building planes and parts and testing and checking the models with which he won his title. He is sure to be a contestant to reckon with in the battle for top honors in August.

Film in Fourth Month at Park

"Ecstasy," the sensational picture starring Hedy Kiesler, European beauty, is now in its fourth big month at the Park Theater. This is a record run for all motion picture runs in the city of Boston.

Miss Kiesler appears in the film as a young wife who flees from her home and spends an evening in the company of a good looking stranger.

Amusements

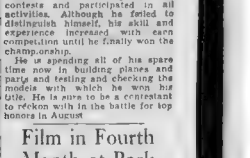

ALLSTON

CAPITOL Ars. 0225
Reserved Seats Now
SYLVIA SIDNEY-SPENCER TRACY
"F-U-R-Y"
Bobby Breen-Nancy Araentia
"LET'S SING AGAIN"

DORCHESTER AND ROXBURY

VALENTINE LIBERTY WARREN
Dorothy Gibson-Frank Fox Gilbert
"UNDER TWO FLAGS"
Paul Cavanagh William Powell
"CHARLIE CHAN AT THE RACE TRACK"
"LET'S SING AGAIN"—"LA Rue Bradley"

ALLSTON-BRIGHTON

ALLSTON Sts. 4410 | EGYPTIAN $1s. 6898
Jimmy Allen "BOY RANGER" | Grace Moore-Frankhot Tone "So Red Sun Set" | Lew Ayres-Lee Tracy "GOLDEN BOY"
Mona Barrie "Smartwoman" | Nora Lane "Ladies Love Danger" | J. E. Brown-J. Blondell "SONS O' GUNS"

JAM. PLAIN-ROXBURY CROSSING

JAMAICA-JAMAICA | CATHEDRAL Ars. 2300
B. Moore-E. Mitchell "Frankie & Johnny" | Gary Cooper-J. Arthur "The Plainsman"
Jack Oakie "Fight Again" | Grace Moore "ONE NIGHT OF LOVE"

CAMBRIDGE

CENTRAL Sq. TRO. 7000 | HARVARD KIR. 4663
Loretta Young-R. Taylor "PRIVATE NUMBER" | J. Matthews-F. O'Brien "Arrest and Trial"
"DRIFT FENCE" | Strawcats-W. Henry
Larry Crabtree-Debbie Reynolds in Concert

ROSLINDALE

PAR 3850 RIALTO Mat 2 Eve. 7 & 9:20 | C. Lombard-Fred MacMurray "PRINCESS COMES ACROSS"
Alt Color Musical "DANCING PIRATE"

ROXBURY

WIRE RANGE ELMWOOD "WOMAN" Mat. Daily 2:00 | AIR COOLED DUDLEY
Lee Young & Taylor | F. MacMurray-Lombard
Private Number | Princess Comes Across
J. Stewart-Wendy Barrie | J. Lombard-Fred MacMurray
"Private Number" | Loretta Young

CHELSEA

OLYMPIA Ars. 0225
Edw. G. Robinson-Jean Blondell
"BULLETS OR BALLOTS"
Preston Foster-Ann Dvorak
"THE KING STEPS OUT"

DORCHESTER

PARK ENTRANCE | CODMAN SQ. 7240 4060
EDWARD G. ROBINSON-JEAN BLONDELL
"BULLETS or BALLOTS"
Ann Alexander-Anita Louise-"Brides Are Like That"

DORCHESTER AND MATTAPAN

STRAND Mat. Daily 2:00 | ORIENTAL Cont. 2:00 to 11:30
ROB'T TAYLOR-LORETTA YOUNG
"PRIVATE NUMBER"
Wendy Barrie-Jane Stewart—"SPEED"

SOMERVILLE

Lou. 0340 STRAND Mat 2 Eve 8 | SHIRLEY TEMPLE "Captain January" JAMES DUNN "His Family Tree"

WALTHAM

EMBASSY | CENTRAL Sq.
Jack Haley-Jane Wyman "PRIVATE NUMBER" | Robert Montgomery "TROUBLE IN THE AIR"
Gary Cooper "Desire" | Chas. Coburn "The Ex-Mrs. Bradford"

WOLLASTON-NORFOLK DOWNS

WOLLASTON | REGENT
"Mr. Deeds Goes to Town" | Gary Cooper "Mr. Deeds Goes to Town"
Ida Lupino-Ricardo Cortez "The Light That Failed"

PATRONIZE YOUR COMMUNITY THEATRE

Today at YOUR NEIGHBORHOOD THEATER

ARLINGTON and WATERTOWN

ARLINGTON REGENT | WATERTOWN Sq. 0300
Melvin Douglas "THESE THREE" | Carole Lombard-F. Fonda "Love Before Breakfast"
Gene Raymond "Red In Harness" | Judith Allen-R. Talbot "RECKLESS" 60925

BROOKLINE

COOLIDGE CORNER
CONT. 2 to 11:30 | BEACON MOD. 25¢ Until 1 P.M.
ROBERT TAYLOR LORETTA YOUNG
Added Feature CLAIRE DODD CHARLIE RUGGLES
"PRIVATE NUMBER"
MARCH OF TIME Latest Issue

CAMBRIDGE

UNIVERSITY KIR. 4580 HARVARD Sq.
Mon. & Tues. Robert Burdell "PRIVATE NUMBER"
"THE MARCH OF TIME" Wednesday Only
"Charlie Chan at the Circus" Wed.—Extra
"The Little Minister" Wednesday Only

CHARLESTOWN

THOMPSON SQUARE THEATRE
Margaret Sullavan "FORGOTTEN FACES"
Jack Holt "Dangerous Waters"

DORCHESTER and SOMERVILLE

ASH. 0278 DORCHESTER-CODMAN Sq. 5200 Cont. 2 P.M.
Cleveland-B. Kroger "Preston's Romance" Sidney Blackmer "False Pretenses"
Cecelia Parker "Mysterious Mr. Davis" "PARTNERS IN CRIME" "PRIVATE SCANDAL" "SPEED" "SOLDIERS"

MALDEN

GRANADA
ROBERT TAYLOR—L. YOUNG "PRIVATE NUMBER"
Rob't Montgomery-E. Dunnell—"Trouble for Two"

MYSTIC | ORPHEUM
Geo. Brent-Ann Sothern "SELLING DEATH" | James Cagney-Pat O'Brien "DEVIL DOGS OF THE AIR"
Geo. Arliss "Dr. Syn" | "THE MERRY WAY"

REVERE

BOULEVARD AND REVERE
Robert Montgomery Rosalind Russell "TROUBLE FOR 2"
Richard Dix "Devil's Squadron"

SOMERVILLE

CAPITOL Ball 30 | CENTRAL
Ina Ray Hutton "Every Night at Eight" | Sally Eilers-Edna Mae Oliver "Murder on a Honeymoon"
Margaret Sullavan "THE GOOD OLD SOAK" | Ralph Bellamy "Florida Special"
B. Kurlett Bizarre Comedy Two Walking Dogs

TEELE Sq. SOMERVILLE BROADWAY
Mat. 30c Eve. 10c 20c
"The King Steps Out" Grace Moore-Franchot Tone
"NOBODY'S FOOL"
Comedy—Paramount Pictorial
Special Girl to marry Lady Patience—Wed. Eve.

SOUTH END

NATIONAL
Mat. 30c Eve. 10c 20c
Cont. 2 P.M. to 11:30
Cecil Cunningham Cary Grant-Jean Arthur
"BRINGING UP BABY"
Mon. Doors Open 10:30 "Sharon" Pop Eye Cartoon

DORCHESTER AND ROXBURY

LIBERTY | WARREN
Dorothy Gibson-Frank Fox Gilbert
"UNDER TWO FLAGS"
Paul Cavanagh William Powell
"CHARLIE CHAN AT THE RACE TRACK"
"LET'S SING AGAIN"—"La Rue Bradley"

JAM. PLAIN-ROXBURY CROSSING

JAMAICA-JAMAICA | CATHEDRAL Ars. 2300
B. Moore-E. Mitchell "Frankie & Johnny" | Gary Cooper-J. Arthur "The Plainsman"
Jack Oakie "Fight Again" | Grace Moore "ONE NIGHT OF LOVE"

ROSLINDALE

PAR 3850 RIALTO Mat 2 Eve. 7 & 9:20 | C. Lombard-Fred MacMurray "PRINCESS COMES ACROSS"
Alt Color Musical "DANCING PIRATE"

ROXBURY

WIRE RANGE ELMWOOD "WOMAN" Mat. Daily 2:00 | AIR COOLED DUDLEY
Lee Young & Taylor | F. MacMurray-Lombard
Private Number | Princess Comes Across
J. Stewart-Wendy Barrie | J. Lombard-Fred MacMurray
"Private Number" | Loretta Young

CHELSEA

SHAWMUT-CAR. 1370
Carole Lombard-Fred MacMurray "THE PRINCESS COMES ACROSS"
Jack Oakie-Geo. Raft "TOUGH GUY"
Ronald Reagan-Priscilla Lane "SMART BLONDE"

SOMERVILLE

Lou. 0340 STRAND Mat 2 Eve 8 | SHIRLEY TEMPLE "Captain January" JAMES DUNN "His Family Tree"

WALTHAM

EMBASSY | CENTRAL Sq.
Jack Haley-Jane Wyman "PRIVATE NUMBER" | Robert Montgomery "TROUBLE IN THE AIR"
Gary Cooper "Desire" | Chas. Coburn "The Ex-Mrs. Bradford"

WOLLASTON-NORFOLK DOWNS

WOLLASTON | REGENT
"Mr. Deeds Goes to Town" | Gary Cooper "Mr. Deeds Goes to Town"
Ida Lupino-Ricardo Cortez "The Light That Failed"

BUSINESS BOSTON AMERICAN FINANCE

NEW ENGLAND'S GREATEST EVENING NEWSPAPER

BOSTON, MONDAY, JULY 20, 1936 1

HANEY ON BUSINESS

Stocks Show Gains

AS AVERAGES REACH

New High Levels

By LEWIS HANEY
(Professor of Economics, New York University)

New York, July 20—Last week saw the general advance of stock prices continued. All representative averages were carried up to new high levels for the year and for the bull market. This was true both of the comprehensive composite averages and of the Dow Jones "industrials" and "rails."

The average gains during the week ran between two and three points.

Bonds gained on Monday and Tuesday, but sagged irregularly thereafter, and barely managed to hold a fractional advance for the week.

The stock market began the week buoyantly enough, and gained momentum on Tuesday. On Wednesday, however, it ran into profit taking, for in the most active trading in over two months it started up, only to fall back and cancel most of the day's gain. The 20 most active stocks averaged slightly down for the day. But on Thursday, while the market opened off a little, it came back to close higher, and on Friday it started to climb briskly with the rails leading. Then the Thursday procedure was reversed, and a sinking spell in the last hour left only a small fractional gain. For the first time in nine days, the averages closed lower than at the opening. The week ended with a dull and narrow market on Saturday, firmness being general, but considerable irregularity appearing in rails, stores and farms implements.

Thus the week's performance does suggest some waning of the momentum of the rise. At the same time, there is no suggestion of any serious reaction nor of any interruption of the major upward trend.

To begin with, we find the averages making new highs in a double sense; they not only penetrated the February-April highs, but they also rose above the upper edge of the upward "path" which they have been following since the end of April.

Then, too, one can still say that the general tendency was to turn quiet during reactionary periods, and that the market as a whole took "profit-taking" quite well.

To these general observations, we may add the following favorable points:

Reasonable "selectivity" is being shown. For example, while drouth developments brought selling into farm implement issues, and steels have been irregular, new highs were made by International Cement, Kennecott, United Fruit, United Carbon, Pullman and a considerable group of selected issues.

A majority of the issues traded showed some gain each day.

Business news continues rather favorable, and not only do earnings statements show much improvement, but dividend increases are rather numerous. Among the items of business statistics, I note particularly the increase in building activity and the larger demand for cement and copper. Late rains and cool weather allow hopes of reduced drouth damage in the corn belt.

Probably the irregularity that began on Wednesday was partly caused by the increase announced in the reserve requirements for the member banks. This action may be taken as a gesture which indicates intent to control credit inflation, but that is about all that can be said. The so-called "excess reserves" are to be called about two billion dollars instead of over three billions. But the fact remains that (1) the "excess reserves" are still excessive, and (2) the reserves will still be there. Whether called "excess" or not, the record-breaking deposits artificially created by the Roosevelt spenddthrift policies will be as excessive as ever.

I can see no reason to fear any important tightening of credit.

MORE Rigid Control LAWS

NEW DEAL AIM

By GENE ROBB

Washington, July 20 — With business still their principal target, New Deal officials are starting new wheels in motion during the congressional recess to bring trade and industry further under federal control.

Agitation for more anti-business legislation next session will be fostered by a number of special government commissions and investigations which are especially active in a pre-election season.

The idea of a "co-operative commonwealth," supported by Secretary Wallace, so interested President Roosevelt that he has dispatched a five-man commission to Europe to look into the co-operative movement there. The commission is instructed to bring back recommendations for transplanting some of the European methods in developing co-operatives here.

• • •

President Roosevelt's interest in consumer co-operatives is particularly displeasing to small business men who would be the first to be injured by establishment of local tax-free "co-ops."

Besides not paying any taxes, co-operatives are founded on the notion of "production for use—not for profit." Business men say they would spell the end of the American system of free and open competition and open the door to Socialism.

The co-operative movement already is being publicized by four government magazines, printed and circulated at public expense by the Roosevelt administration. In addition, the rural electrification administration and the resettlement administration are encouraging farmers to borrow money at low interest rates to organize co-operatives.

• • •

To manufacture ammunition that might put across a 30-hour maximum work-week bill, the House ordered Secretary of Labor Perkins to find out how many workers have lost their jobs on account of machines and "efficiency methods" in the last 16 years.

Manufacturers declare that an unbiased report will stop the belief that machines have been used to replace men, thereby causing unemployment. They say labor-saving devices have decreased prices so much that additional workers had to be employed in most industries to handle increased consumption.

Commissioner of Labor Statistics Lubin has assured business of an impartial investigation. He said that the study will take account of jobs that machines have made, as well as those that machines have eliminated.

• • •

The administration's middle-road position in the Lewis-Green labor dispute is more pro-Lewis than pro-Green in private. While it will avoid taking a public stand either way until November elections, support for the Lewis industrial union plan is strongly indicated.

Within a month, Sen. La Follette will begin investigating alleged attempts of employers to keep their workers from joining labor organizations.

QUICK Fortunes MADE

IN GREAT GRAIN PITS

By FRANKLIN K. MULLIN
Associated Press Staff Writer
Copyright, 1936, by Associated Press

Chicago, July 20 — The drouth is making quick fortunes in the great grain pits,

With more than a million and a half dollars involved in the futures market in corn and wheat since the first of June, the hot, dry weather has churned thousands of dollars into dealers' hands.

Profits of $10,000 to $50,000—tidy fortunes in these days of disappearing millionaires—have been frequent since the "bull weather" trading began, veteran brokers said tonight. Those figures, they added, were "conservative."

Old traders pointed out that a buyer who made a minimum purchase of 5,000 bushels of corn in early June and held on while the drouth rocketed the prices almost straight up 30 to 34 cents, would have cleared between $1500 and $1700 before the market broke in a 4-cent drop on Saturday.

And 5,000 bushels is small potatoes on the Chicago Board of Trade.

Although oldsters estimated the present trading as the longest period of heavy day-to-day volume since federal restrictions were placed on trading at the beginning of the Roosevelt administration, there were no signs of heavy plunging.

The name of one well-known speculator, Jesse Livermore, was mentioned. His denial any great part in the buying.

Public participation was greatest in several years. Pit brokers reported additions confined mostly to modest trades.

Figures of the grain futures administration, which compiles daily purchases of futures, showed that trading in wheat and corn, as well as other grains, had increased sharply with the progress of the drouth.

Volume of wheat futures thus far in July has exceeded 600,000,000 bushels while the trade in corn is more than 200,000,000.

Sutherland Paper

Sutherland Paper Co. reports for quarter ended June 30, 1936, net profit of $242,047 against $152,157 in first quarter of this year.

Bar Gold

London, July 20 (AP)—Bar gold decline 2 pence to 128s. 7d. (Sterling price equivalent to $34.85.)

Bank Statement

Boston Balance $19,000,000
Boston Clearance $31,000,000

25 Years Ago

New York, July 20—INS)—Attorney-General Wickersham advocated body like Interstate Commerce Commission to control trusts.

Virginia-Carolina Chemical stockholders authorized issue of $2,000,000 pfd. stock held in treasury.

Sales of 134 boatloads of wheat for export reported.

WIDE OPTIMISM

1935 Sales, Payrolls Gain

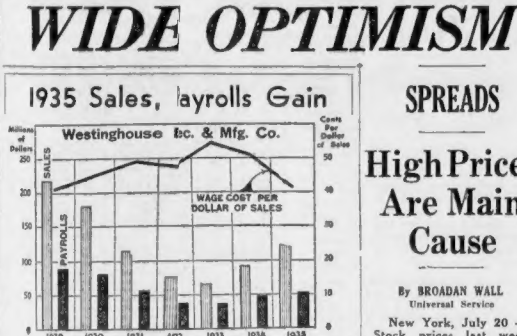

The wage cost of the Westinghouse Electric & Manufacturing Company in 1935 was 54 cents for every dollar's worth of the company's product sold in that year. Wage cost is determined by dividing the total payroll by the total sales.

Total sales dropped from $216,880,000 in 1929 to $66,000,000 in 1935, a decline of 70 per cent. At the same time payrolls dropped from $48,000,000 to $36,000,000, a decline of 30 per cent.

By 1935 sales had increased to $123,000,000, a gain of 86 per cent over 1933. Payrolls had increased to $52,000,000, a gain of 73 per cent over 1933. Hence the wage cost declined to 42 cents per dollar of sales, or approximately the same as in 1929.

Wall Street Sidelights

New York, July 20—Recovery in Reynolds Metals from the year's low price, reached about a week ago, is based largely on current estimates that the second quarter report, due shortly, will show the largest quarterly earnings in five years.

The forecasts indicate net equal to 32 cents a share with no allowance made for the tax on undistributed profits. It would compare with 26 cents a share the first quarter this year and approximately the same result the June period of 1935. It is understood the company's business this year has been aided by the record production of cigarettes and larger sales of thermostats controlling heating devices. The estimates now current do not include the company's portion of earnings from Reynolds Corporation, or Richmond Radiator, in which it owns substantial stock interests.

• • •

Republic Steel Second Quarter

According to brokerage house gossip, Republic Steel may show June quarter income between 50 and 60 cents a share for the common stock. This figure will set a new high quarterly earnings record for the company since its formation in 1930. The estimated make allowance for higher Federal tax provisions, as well as the price discounts prevailing on certain products during the last three months.

• • •

Norfolk Western $22 Net Is Seen

Norfolk and Western Railroad has been picked by the rail experts as a carrier that can safely lift its dividend rate. The road for the first half of 1936 earned around $9.75 a share on common stock against $6.65 in the like 1935 period. This was the best first half net since 1930 when $10.16 was earned. For the full year 1936 the road is expected to earn around $22 a common share, against $17.38 for 1935. Currently dividend rate is $8 annually. The stock has been climbing steadily recently, and currently is above the 1935-36 high. It has gone as high as 300, and the low for 1936 is 210. The interesting point is that lifting the dividend rate to $15 annually, for example, would still leave the year's dividend requirements covered by $7, and though the N. & W. management has been always conservative in dividend matters, some of the forecasters are contemplating such a possibility. With a $15 dividend rate, the experts point out, a price of 300 for the stock would indicate but a conservative 5 per cent annual return.

• • •

C. & O. and the Chesapeake Corp.

Chesapeake & Ohio Railway and Chesapeake Corp. are held in railroad circles as carriers with earnings sufficient to warrant dividend rates. Chesapeake & Ohio is expected to earn around $5 this year, and pays $2.80 annual dividends. Chesapeake Corporation's earnings for 1936 may be around $6, and the road currently is paying $3 dividends annually.

Wool Employment Down in May

Employment and payrolls in the wool textile industry were both reduced in May, states the National Association of Wool Manufacturers. The indices of employment and payroll of May, 1936, were 5 per cent below those of May a year ago, and it is estimated that 2200 fewer workers were employed in May than in April of this year.

As employment and payrolls in all manufacturing industries continue the upswing reported each month since January, the present trend if it continues, will soon bring the 1929 level down below the indice of all manufacturing industries combined.

This condition has not existed since 1930 (with the one exception—the strike period in the fall of 1934).

Wall St. Hears

New York, July 20 (INS)—That present indications are Chesapeake, Inc., (PU) June quarter net approximated 31 cents a share.

That dividends of Commonwealth Edison (CWE) on the curb is well protected.

That publicly-priced cigar sales of General Cigar Co. (GY) so far this year are running about 13 per cent ahead of the 1935 period.

TRADE At Best LEVELS

IN SPITE OF OBSTACLES

By MERRYLE STANLEY RUKEYSER
Copyright, 1936, Universal Service

New York, July 20 — Basic factors, making for improved economic balance in the United States, continue to hold general business at approximately the best levels thus far attained this year, in spite of dramatic obstacles which have loomed large in the headlines.

The spectacular drouth is of economic significance so far as it affects farm incomes resulting from the new crops. It has had no bearing on immediate prospects. As to ultimate effects, it is by no means yet clear that the net effect will be to reduce total farm income.

The loss of income in local districts which have been calamitously visited by the excessive dry spell may be made up by the higher cash receipts of farmers elsewhere, who harvest crops and benefit from increased prices. In the 1934 drought, the net effect was to raise farm income. The final answer this year will not be known until somewhat later when the total rainfall becomes a known factor.

Other barriers to clear sailing ahead are the threats of labor disturbance and the sensational ballyhoo of those seeking political offices. The expectation of trade leaders in the steel industry is that a showdown on the closed shop will be postponed until after election.

The presidential election will perhaps have a greater affect on business plans than in normal election years, because of the growing breach between private executives and the New Dealers. Parenthetically, it should be observed that the annals of American business indicate that reformers usually overstate the economic consequences of a political battle between the two major parties. The inclusion in the New Deal program, however, of basic business changes gives the current contest a somewhat extraordinary flavor.

Sentiment among financiers and business men would be inclined to interpret the election of the Landon-Knox ticket as a bullish factor. Speculators would regard such a political change as having a special bearing on public utility securities, which have been out of favor during the Roosevelt administration. If a new administration should stop warring on the utilities, it would be logical to expect the placing of substantial orders for additional capital equipment for the electric power industry, which, on account of political factors, has deferred the customary process of anticipating growth in the demand for current.

Another aspect of the impact of politics in finance is that the inflationary potentialities of excess bank reserves, the sequalization fund and the inflationary tendencies inherent in deficit financing by the Federal Government would be interpreted in the present era if the opposition ticket should be successful. The reason for this is that the business balking and reform program of the New Dealers to some extent has proved an offset to the business building and enterprising and and investing classes to hesitate before making new long term commitments. An administration which generated business confidence would have to deal more vigorously with inflation threats.

The action last week of the governing board of the Federal Reserve, consisting of Roosevelt appointees, in dealing with the problem of excess reserves may be interpreted as an effort to convince the country that the group in control is mindful of the need for a "sound money" program.

Irrespective of their hopes, realists in the business world are seeking to make up their own mind as to what the economic consequences of the election of the present administration would be. Either way the political cat jumps, they would be in position to profit by the outcome of the election is more certain, there may be some hesitation in launching postponable new investments.

The effects of bonus spending and other federal money has minimized the tendency toward seasonal recession. Factories continue to operate at a busy rate.

In spite of a gradual seasonal tapering off of demand, industrial sales continue in large volume.

Unquestionably, the drouth will raise the cost of living, which already recently climbed to a new peak for this recovery period. It now stands at about 86 per cent of the 1929 average.

Revenues Up

Consolidated operating revenues of subsidiaries making up the Standard Gas & Electric System during 1935 increased by $2,565,695, or 2.94 per cent over 1934. Consolidated net income was $2,454,145 for 1935, against $1,961,342 for 1934.

SPREADS

High Prices Are Main Cause

By BROADAN WALL
Universal Service

New York, July 20 — Stock prices last week reached the highest levels in one to six or more years, depending on the individual industry represented. As a result, a great many people today are extremely bullish. The basic logic in their argument is simple:

Prices have advanced to "new highs," therefore they are going still higher. It is a familiar argument, recalling the days of 1928 and 1929. Then, too, only "technical indicators" counted. If a new high were reached, the stock was going higher. Therefore, it was to be bought regardless of its earnings, dividends or general market conditions.

This philosophy was emphasized when the Federal Reserve Board announced that member bank reserve requirements are to be doubled August 15. The almost universal answer to this action among stock speculators and brokers ran somewhat along this line:

The reserve is frightened. It knows that the whirlpool of speculation has been started. It realizes it can't stop the advance and is merely recording its fears and its opposition thereto. The thing to do therefore is to buy stocks for the wild market which the Federal Reserve foresees.

This is far from a fantastic version. It was the expressed opinion of innumerable people interested in the market.

The prevailing bullishness in large part springs from such philosophy. People are again responding to charts. Dips and general enthusiasm.

The whole temper of speculators is to give consideration only to immediate events. But they fail to see the apparent reason for the reserve action. The action comes after it had established stiff margin requirements. Both moves are intended to discourage, or head off, dangerous speculation. But speculators accept both actions in stride as meaningless gestures.

It is popular to point to the improved earnings reported by innumerable corporations. But stock prices, bringing yields down to low levels, have already discounted much or all of the expansion experienced in business and profits.

In the present mood, the market ignores drouth, Reserve action, foreign disturbances, strike threats and other of the pressure points. Individuals are intent once again on grasping the elusive speculative profit.

Parker Pen

Parken Pen Co. declared an additional dividend of 12½ cents on common, payable September 1 to stock of record August 15. Recently regular quarterly of 25 cents was declared with same dates. Present declaration places the stock on a $1.60 annual basis.

N. Y. BONDS

Government Bonds	High	Low	Last
Treasury 4¼s of 52	117.19	117.19	117.19
Treasury 3¼s 46-43	106.8	106.8	106.8
Treasury 3¼s 44-40	107.17	107.17	107.17
Treasury 3¼s 46-43	107.9	107.9	107.9
Treasury 3¼s 59-56	102.4	102	102
Treasury 3¼s 49-47	104.16	104.16	104.16
Treasury 3¼s 45-41	101.29	101.29	101.29
Treasury 3s 51-49	101.20	101.20	101.20
Fed Farm Mtg 3s 47	103.25	103.21	103.21
Home Own Ln 3¼s 44	105.23	105.17	105.17
Home Own Ln 3¼s 48	101.7	101.4	101.4
Home Owners 2¾s52-44	101.5	101.5	101.5

Corporation Bonds	High	Low	Last
Alleghany 5s 44	97⅛	97	97⅛
Alleghany 5s 49			97
Allis Chal 4s 48	126	126	126
Am & For P 5s 2030			23
Am I G Chem 5½s 49	113⅝	113⅝	113⅝
Am Rad & S 4½s 58	111	111	111
Am T & T 5½s 43	114	114	114
Am T & T 4½s 65	111	111	111
Anaconda Cop 4½s 50	105	105	105
Armr Del 4s 60	107⅝	107⅝	107⅝
A. & P. F 4s 50	117	117	117
AG Lines 5s 45	107	107	107
AGL sfd 4s 53			99
AGL sfd 4s 48	99⅝	99⅝	99⅝
B&O 5s 48	86	86	86
B&O ref 4½s 60	78½	78½	78½
B&O ref 4s 75	74⅝	74⅝	74⅝
Bell Tel 5s 48	120½	120½	120½
Beth Stl 4¼s 60	101.3	100	101
Boston & Me 5s 67	75⅞	75	75⅞
Bud Mfg 4½s 47	104	104	104
Can Pac 4s perp	97⅝	97⅝	97⅝
Can Pr Wks 7s 42	107	107	107
Cen Pac 5s 60	103	103	103
Cen Pac 3½s 74	102	102	102
Certain-td 5½s 48	92⅝	92⅝	92⅝
Chesap Corp 5s 47	104½	104½	104½
C&O gen 4½s 92	125	125	125
Chic Gt West 4s 59	87⅝	87⅝	87⅝
CMStPaPac 5s 75	19⅝	19⅝	19⅝
CMStPaP ad 5s 2000	19	19	19
ChiNW gn 4½s 49	12⅞	12⅞	13⅛
C & I 4½s 63	94	94	94
CCC & StL 4½s 77	94¾	94¾	94¾
Clev Un Term 4½s 72	101.3	101	101
Col Indus 5s 34	81⅛	81⅛	81⅛
Col & So 4s 53	50	50	50
Con Gas NY 4¼s 51	106⅝	106⅝	106⅝
Cuba RR 5s 42	91	91	91
Del & Hud 7½s 43	81⅝	81⅝	81⅝
D & R G West 5s	26⅝	26⅝	26⅝
Erie 1f 4s 53	96⅝	96⅝	96⅝
Erie 1st 4s 96	105⅝	105⅝	105⅝
Erie gen 4s 53	96⅝	96⅝	96⅝
Gene sfd Cast 5½s 49	85⅝	85⅝	85⅝
Goodrich 4½s 65	104⅝	104⅝	104⅝
Goodyr T & R 5s 57	104⅝	104⅝	104⅝
Gt Nr Ry 7s ctf 40	106⅝	106⅝	106⅝
Gt Nor Ry 5½s 52	113	113	113
Gt Nor Ry 5s 73	107⅝	107⅝	107⅝
Gt Nor 4½s 77 B	103⅝	103⅝	103⅝
Gt Nor 4½s 61 A	103⅝	103⅝	103⅝
Hudson Coal 5s 62	96⅝	96⅝	96⅝
Hudson Ry 5½s 57	120½	120½	120½
Hud & Man 5s 57	100⅝	100⅝	100⅝
Hud & Man rfd 5s	97⅝	97⅝	97⅝
Ill Cen 4½s 66	78⅞	78⅝	78⅝
I Cen C & E 5s 63 A	70⅝	70⅝	70⅝
Ill Steel 4¼s 40	107⅝	107⅝	107⅝
Interb R 5s 41	19⅝	19⅝	19⅝
Interb R 7½ 7½ 56	94¾	94¾	94¾
Int Cement 5s 41	99⅝	99⅝	99⅝
Int Hydro El 6s 44	49½	49½	49½
Int Paper 5s 47	99⅝	99⅝	99⅝
Int Paper 5s 47	99¾	99¾	99¾
Int T & T 4½s 52	96⅝	96⅝	96⅝
Int T & T deb 5s 55	86¾	86¾	86¾
KCPS&S 4½s 61	104⅝	104⅝	104⅝
K C South 5s 50	85	84⅝	85
Laurens Stl 6s 50	94⅝	94⅝	94⅝
Liggett & M 7s 44	136	136	136
Lorillard 7s 44	136	136	136
Long Isl rfd 4s 49	104⅝	104⅝	104⅝
Louisv & Nash 5s 30	103⅝	103⅝	103⅝
Mid-Co Tex rfd 6s 50	101⅝	101⅝	101⅝
Minn & St L 5s 49	19⅝	19⅝	19⅝
Minn Chy Ry 5s 49	104⅝	104⅝	104⅝
Norway 3s 46	107	107	107
Nov Scotia 4½s 60	104⅝	104⅝	104⅝
Penn Pow 5s 52	113⅝	113⅝	113⅝
Penn Pow 4½s 61	109⅝	109⅝	109⅝
Phila Co 6s 44	104⅝	104⅝	104⅝
Phila Co 5s 51	104⅝	104⅝	104⅝
Phila Co 4½s 61	103⅝	103⅝	103⅝
Postal Tel & C 5s 53	73⅝	73⅝	73⅝
Postal Tel & C 5½s 53	72⅝	72⅝	72⅝
Reads Co 4s 97	102	102	102
Rem Rand 5½s 47	107	107	107
Repub Stl 4½s 56	107⅝	107⅝	107⅝
Rhine Ame ctf 6s 50	28½	28½	28½
Rhine Ame ctf 7s 50	28½	28½	28½
Roch Gas & El 4½s 77	104⅝	104⅝	104⅝
Shell Un 2¼s 51	97	96⅞	96⅞
Sou Pac 4½s 81	93⅝	93⅝	93⅝
So Pac 4½s 69	91⅝	91⅝	91⅝
So Pac 4s 49	91⅝	91⅝	91⅝
South Ry 5½s 56	84⅝	84⅝	84⅝
South Ry 4s 56	84⅝	84⅝	84⅝
South R spec 4s 56	74	73⅝	74
Stand Oil 4s 50	104⅝	104⅝	104⅝
Tex Corp 5s ext 44	101⅝	101⅝	101⅝
Tex Corp 3s 65	101⅝	101⅝	101⅝
Third Ave rfd 5s 60	38⅛	38⅛	38⅛
Third Ave 4s 60	38⅛	38⅛	38⅛
Un Bag & Pa 5s 63	101⅛	101⅛	101⅛
Un Pac 4s 47	104⅝	104⅝	104⅝
U S Rub 5s 47	106⅝	106⅝	106⅝
U S Rub 4½s 56	104⅝	104⅝	104⅝
Util P & L 5s 59	12¾	12¾	12¾
Vadamite 5½s 39	104⅝	104⅝	104⅝
Virginian Ry 3¼s 66	104⅝	104⅝	104⅝
Wab Ry 4s 54	74⅝	74⅝	74⅝
Warner Bros 6s 39	66	66	66
Wheel Stl 4½s 66	104⅝	104⅝	104⅝
WNYaPa gen 4s 43	110	110	110
Western Pac 5s 46	104⅝	104⅝	104⅝
Western Un 4½s 50	107⅝	107⅝	107⅝
Western Un 5s 51	107⅝	107⅝	107⅝
Wheel Stl 4½s 66 A	104⅝	104⅝	104⅝
Youngst Sht 5s 78	96⅝	96⅝	96⅝

Foreign Bonds	High	Low	Last
Antioquia 7s 45	100⅝	100⅝	100⅝
Argentine 5½s 42	100⅝	100⅝	100⅝
Australia 6s 55	101⅝	101⅝	101⅝
Australia 4½s 56	101⅝	101⅝	101⅝
Belgium 6s 49	107⅝	107⅝	107⅝
Berlin City 6½s 50	22¾	22¾	22¾
Bogota 8s 47	20⅝	20⅝	20⅝
Brazil 6½s 26-57	27⅝	27	27⅝
Brazil 8s 41	27⅝	27⅝	27⅝
Canada 5½s 41	101⅝	101⅝	101⅝
Canada 3½s 61	101⅝	101⅝	101⅝
Chile 6s 60	14⅝	14⅝	14⅝
Chile 6s 61	14⅝	14⅝	14⅝
Copenhagen 5s 52	100	99⅝	100
Cuba 4½s 77	100⅝	100⅝	100⅝
GerCAg 6s 65 2AA	24⅝	24⅝	24⅝
Ger Cen Bk 7s 51	24⅝	24⅝	24⅝
Gt Con RiPlap 7s	16	16	16
Italy 7s 1951	86⅝	86⅝	86⅝
Italy 7s 1952	86⅝	86⅝	86⅝
Japan 5½s 65	44⅝	44⅝	44⅝
Kreuger & T Select	39⅝	39⅝	39⅝
Mtge Bk Chile 6s	14⅝	14⅝	14⅝
Norway 6s 45	107	107	107
Peru 6s 61	14⅝	14⅝	14⅝
Poland 6s 50	43⅝	43⅝	43⅝
Prague 8s 52	23⅝	23⅝	23⅝

Natl Steel 4s 65	High	Low	Last
N O Pub Sv 5s58B	99⅝	99⅝	99⅝
NO TexRM	41½	41½	41½
NY Dock 4s 51	73	112⅜	113⅜
NYC 1f 5s 2013	99⅝	99⅝	99⅝
NYC 4s 2013	99⅝	99⅝	99⅝
NYC & HR 4½s 2013	99⅝	99⅝	99⅝
NY Edison 3¼s 65	104⅝	104⅝	104⅝
NY Chas&L 4½s79	91⅝	91⅝	91⅝
NYNH&H cv 6s 40	39	39	39
NYNH&H cv 6s 48	39	38⅝	38⅝
NY Rys 5s 37	43	43	43
NY C & H R 4s 98	67	67	67
Nor Am Co 5s 61	105⅝	105⅝	105⅝
Nor Am Co 4½s 61	105⅝	105⅝	105⅝
Nor Pac 4s 2047	111⅛	110⅝	110⅝
Nor Pac 3s 2047	99⅝	99⅝	99⅝
Or-Wash RR&N 4s 61	106⅝	106⅝	106⅝
Pac Gas & El 5s 42	120⅝	120⅝	120⅝
Pac Gas & El 4s 42	109⅝	109⅝	109⅝
Pac T&T 5½s 55	116⅝	116⅝	116⅝
Para Pet 6s 50	107⅝	107⅝	107⅝
Penn RR 4½s 84 E	107⅝	107⅝	107⅝
Penn RR 4½s 84 G	112⅝	112⅝	112⅝
Phila Co 6s 57	103⅝	103⅝	103⅝
Phila Co 5s 67	103⅝	103⅝	103⅝
Pb Read Cal 5s 75	72⅝	72⅝	72⅝
Port Gen Co 7½s 42	103⅝	103⅝	103⅝
Postal Tel & C 5s 53	73⅝	73⅝	73⅝
Postal Tel & C 5½s 53	72⅝	72⅝	72⅝
Reads Co 4s 97	102	102	102
Rem Rand 5½s 47	107	107	107
Repub Stl 4½s 56	107⅝	107⅝	107⅝
Rhine Ame ctf 6s 50	28½	28½	28½
Rhine Ame ctf 7s 50	28½	28½	28½
Roch Gas & El 4½s 77	104⅝	104⅝	104⅝
Shell Un 2¼s 51	97	96⅞	96⅞
Sou Pac 4½s 81	93⅝	93⅝	93⅝
So Pac 4½s 69	91⅝	91⅝	91⅝
So Pac 4s 49	91⅝	91⅝	91⅝
South Ry 5½s 56	84⅝	84⅝	84⅝
South Ry 4s 56	84⅝	84⅝	84⅝
South R spec 4s 56	74	73⅝	74
Stand Oil 4s 50	104⅝	104⅝	104⅝
Tex Corp 5s ext 44	101⅝	101⅝	101⅝
Tex Corp 3s 65	101⅝	101⅝	101⅝
Third Ave rfd 5s 60	38⅛	38⅛	38⅛
Third Ave 4s 60	38⅛	38⅛	38⅛
Un Bag & Pa 5s 63	101⅛	101⅛	101⅛
Un Pac 4s 47	104⅝	104⅝	104⅝
U S Rub 5s 47	106⅝	106⅝	106⅝
U S Rub 4½s 56	104⅝	104⅝	104⅝
Util P & L 5s 59	12¾	12¾	12¾
Vadamite 5½s 39	104⅝	104⅝	104⅝
Virginian Ry 3¼s 66	104⅝	104⅝	104⅝
Wab Ry 4s 54	74⅝	74⅝	74⅝
Warner Bros 6s 39	66	66	66
Wheel Stl 4½s 66	104⅝	104⅝	104⅝
WNYaPa gen 4s 43	110	110	110
Western Pac 5s 46	104⅝	104⅝	104⅝
Western Un 4½s 50	107⅝	107⅝	107⅝
Western Un 5s 51	107⅝	107⅝	107⅝
Wheel Stl 4½s 66 A	104⅝	104⅝	104⅝
Youngst Sht 5s 78	96⅝	96⅝	96⅝

Foreign Bonds	High	Low	Last
Antioquia 7s 45	100⅝	100⅝	100⅝
Argentine 5½s 42	100⅝	100⅝	100⅝
Australia 6s 55	101⅝	101⅝	101⅝
Australia 4½s 56	101⅝	101⅝	101⅝
Belgium 6s 49	107⅝	107⅝	107⅝
Berlin City 6½s 50	22¾	22¾	22¾
Bogota 8s 47	20⅝	20⅝	20⅝
Brazil 6½s 26-57	27⅝	27	27⅝
Brazil 8s 41	27⅝	27⅝	27⅝
Canada 5½s 41	101⅝	101⅝	101⅝
Canada 3½s 61	101⅝	101⅝	101⅝
Chile 6s 60	14⅝	14⅝	14⅝
Chile 6s 61	14⅝	14⅝	14⅝
Copenhagen 5s 52	100	99⅝	100
Cuba 4½s 77	100⅝	100⅝	100⅝
GerCAg 6s 65 2AA	24⅝	24⅝	24⅝
Ger Cen Bk 7s 51	24⅝	24⅝	24⅝
Gt Con RiPlap 7s	16	16	16
Italy 7s 1951	86⅝	86⅝	86⅝
Italy 7s 1952	86⅝	86⅝	86⅝
Japan 5½s 65	44⅝	44⅝	44⅝
Kreuger & T Select	39⅝	39⅝	39⅝
Mtge Bk Chile 6s	14⅝	14⅝	14⅝
Norway 6s 45	107	107	107
Peru 6s 61	14⅝	14⅝	14⅝
Poland 6s 50	43⅝	43⅝	43⅝
Prague 8s 52	23⅝	23⅝	23⅝

NEW YORK CURB MARKET TRANSACTIONS

	High	Low	Last
AERO SUP MFG B	9⅝	9⅝	9⅝
Air Invest	3⅜	3⅜	3⅜
Ala Gt (1)(1)5	2⅜	2⅜	2⅜
Allen Ind (1)	24⅝	24¼	24½
Am Cn Am	10⅝	10⅝	10⅝
Am Book (4)	71	71	71
Am Cit & Ad (2h)	7⅝	7⅝	7⅝
Am Cit P&Lpf			59
Am Cyan 5% (.60)	36¼	36¼	36¼
Am Gas & El (1.40)	46	45⅝	46
Am Hard	19	19	19
Am Light & T (1.20)	24	24	24
Am Lt & P pf (1½)	39⅝	39⅝	39⅝
Am Maracaibo	3⅝	3⅝	3⅝
Am Meter	24⅝	24⅝	24⅝
Am Rap Power			3
Am Superpow	1⅜	1⅜	1⅜
Apex Elec (.60)	9⅜	9⅜	9⅜
Ark Nat Gas	6⅝	6

BOSTON & MAINE

Expenses OF FLOOD Are Paid

By HUGH E. BRADSHAW

The Boston & Maine Railroad charges for flood repairs are said to have ended with the closing of accounts for the first six months of 1936.

Heavy monthly charges to operating expenses in this period are expected to result in a deficit for the half-year amounting to close to $3,000,000.

With these extraordinary expenses out of the way the road should shortly begin to report black figures after charges. It should be remembered, however, that even if the monthly statements for the rest of the year record their story of operations in black figures the old year's results may still show the scars of the flood. To overcome a $3,000,000 deficit will require the best earning power the management can effect plus some better than expected business fortune.

* * *

With various foreign statesmen gesturing towards stabilization; with bankers of eminence visiting the country; with official and semi-official publications outlining the gold balances of the principal countries of the world it is natural that considerable thought be given the possible imminence of world stabilization. Frederic Jenny, foremost French economist, is viewed in London circles as practically appealing to Great Britai- to give the lead by agreeing, if not to permanent stabilization, at least to a provisional fixing of exchange rates.

At home our Federal Reserve governors have analyzed our gold holdings, and there is a hint France and other countries are so close to legal requirements they cannot stand a repetition of further gold drains. The world money tangle, it seems to us, is likely to receive marked attention from here on if only because of fears it will interfere with the full blossoming of recovery.

* * *

Notebook: Add to the above the thought that the Bank of England has been buying gold in the teeth of the needs of its note circulation and you have another reason for anticipating stabilization. . . . The effect of all this on marketwise will be to turn owners of gold and silver shares to other and more promising groups . . . Baby-Owens-Ford, recently noted here as worth investor attention, has turned up in approved fashion. If it now does nothing hard against its bull peak. . . Some reaction may develop in here . . . Either before or after a vigorous push to 64 flat . . . But that should not prove worrisome.

* * *

The position of the stock market continues fundamentally sound. The absence of the public in new peaks makes it advisable to allow for either some irregularity or reaction, in either event we would not lighten accounts in expectation of replacing them at more advantageous levels. To us, the real risk would be in selling here. For many stocks will not fade back and sellers rightfully figuring the general trend of the market might easily find themselves out of positions that can only be replaced at higher prices. A much preferred policy is look for dips in order to build up accounts.

* * *

Squibs: Brookfield's Consumer after two months on the shelves is advising the purchase of stocks today . . . Erratic: On Friday we listed minor support level in International Harvester instead of major support levels . . . We should add that the stock did well to hold the 77 mark on its initial decline . . . And chartbers would consider the stock back in their good graces if 76 flat was not touched on any break next week. . . Many issues are not receiving the good notices of a week ago . . . Last week's break cost the group friends of long standing.

CORN PRICES Break Sharply

Chicago, July 20 (AP)—Corn prices broke nearly four cents a bushel early today, but quickly rebounded three cents, and continued to fluctuate rapidly.

Change to cooler weather but without rainfall of an adequate kind led to wide differences in the corn trades estimate of crop prospects. Dealings were on a large scale, with strength of wheat values a complicating factor.

Boston Stocks

High Low 2:30 Chge.

Am Pneu 1 pf.	20	20	20	—1
Am Tel	172¼	171¾	171¾	+ ¼
Bos & Me	13¾	13¾	13¾	
Bos Elev	66½	66	66½	
B & M pr pf	29¾	29	29	
B & M 5 stp	8¼		8¼	— ¼
B & M B stp	10½	10½	10½	
B & M D stp	13	13	13	+1
Copper Range	8¾	8¾	8¾	
E. Mass adj	6¼	6¼	6¼	+ ¼
Eastern S B	15¾	15¾	15¾	+ ¼
Edison	165½	165½	165½	+ ½
Employers Grp	21¼	21¼	21¼	— ¼
Helvetia	10¾	10¾	10¾	
Lowell Te	10¾	10¾	10¾	
Old Colony	21½	21¾	21¾	
Quincy	80¾	80¾	80¾	—1½
Torrington	100½	100¼	100½	+ ¼
United Fruit	81½	81½	81½	+ ¼
United Shoe	85¾	85¾	85¾	
United Shoe pf	40¼	40¼	40¼	
Utah Apex	1¼	1¼	1¼	
Utah Metal	7⅝	7⅝	7⅝	+ ⅛

STOCKS Continue HIGHER

MANY NEW HIGHS SET

New York, July 20 — The stock market put another foot forward today, many issues stepping into new high ground for the past five years with gains of fractions to a point or more.

Continued economic development provided most of the buying stimulus. The trading pace was rather slow near the fourth hour.

Farm implement shares rallied when further rainfall aided parts of the drouth-stricken corn belt. J. I. Case and Deere pushed ahead about 2 points each and International Harvester improved. Other gainers included Santa Fe, Northern Pacific, Union Pacific, N. Y. Central, American Telephone, Western Union, Radio, Consolidated Edison, Montgomery Ward, Sears Roebuck, Kennecott, International Nickel, Cerro de Pasco, Magma Copper, United Aircraft, Boeing, Goodyear, Goodrich, U. S. Rubber, U. S. Steel, Bethlehem, Standard Oil of California, Shell Union, Youngstown Sheet & Tube, General Motors, Chrysler, Houdaille-Hershey, Yellow Truck, Crosley Radio, Link-Belt, Continental Can, Pullman and Corn Products.

U. S. government securities registered modest recoveries and corporation bonds did better. Foreign gold currencies were quiet and lower in terms of the dollar. Wheat and cotton moved ahead with good basis buying.

The Spanish upheaval, while being watched closely by financial circles, was believed generally to have had little market effect.

Activity of some of the coppers was coincident with the expansion of foreign sales of the red metal and expectations voiced by a few observers that the domestic price might be hoisted in the near future.

Cheerful News

The oils gave a relatively good account of themselves. A sharp jump in gasoline consumption was reported over the week-end and stocks of motor fuel in storage were found to have declined steadily since April.

Selected rails, utilities and specialties were being studied in the light of earnings statements which, for the second quarter, are the best for several years.

Rubber equities came in for attention as demand for tires and products of this industry appeared to be broadening.

Traders also took a closer look at merchandising shares as retail sales throughout the country were holding at a satisfactory level and wholesale purchases indicated that stores are looking for a large fall trade.

The news was generally cheering to holders of steel, motor and amusement shares.

Maintenance of satisfactory mill activities was noted by the magnates who believed they might continue "level" with the first of new orders for automobiles having been reported.

Most of the large automobile plants were said to be operating at an unusually high rate and July schedules were expected to run upward to care for the persistently strong retail demand, are being closely watched.

Summer theatre attendance was understood to be running well ahead of last year, with box office receipts reflecting the stimulus of soldiers' bonus spending.

In initial foreign exchange transactions in London franc was .00% of a cent easier at 6.62½ cents, and sterling was ⅛ of a cent firmer at $5.03¾.

Comments of Brokers

In view of the consistent advance over the past ten days we would still continue to maintain a constructive speculative attitude towards the general list.—R. S. Feigus—Prentice, Blauner & Brady.

It should not be long before the uptrend is resumed in market as a whole. Meanwhile, a policy of buying on small setbacks is favored.—D. D. Comer—Paine, Webber & Co.

The movement of the averages implies strongly that stock prices trends coming weeks will be substantial and that business prospects are still favorable.—G. M. P. Murphy & Co.

Barring any unexpected unfavorable news developments, we believe the market will continue to advance in the early part of the week.—S. Grant—Hornblower & Weeks.

The summer dull period should be less in duration than for the last five years and be followed by another general upswing that warrants continuation of policy of buying on reactions.—J. P. Maher—Shields & Co.

NEW YORK MARKET

QUOTATIONS TO 2:30

—A— Sales in One Hundreds	Sales	High	Low	Last	Chg.
Acme Steel	23	47¾	47¾	47¾	
Adams Ex. 75g.	12	13¾	12¾	13⅜	
Adams Mills 3g.	2	20¾	20¾	20¾	+ ⅛
Address .40	2	26½	26½	26½	+ ½
Air Reduct .50b	5	77¼	77¼	77¼	
Alaska Jun .50	1	13¾	13¼	13¼	
Alleg Corp	25	4¾	4¾	4¾	
Alleg pf xw	1	35¼	35¼	35¼	— ¼
Alleg pf 30%w	23	38½	37¾	37¾	— ⅝
Alleg pf 40%w	10	39	38	39	
Alleg W. f	2	29	29	29	
Allied Ch 6	1	211½	210	210	—1½
Allied Mills 2g	6	71¾	71¼	71¾	+ ¼
Allied Stores	18	12¼	11¾	12¼	+ ¼
Allis Chal	9	68	67¼	67¾	
Amerada 5	1	108½	107	107	—1
Am Ag Ch pf 2.	3	49¾	49	49¾	+ ¾
Am Bak B 1	3	41¼	40¾	40¾	— ¼
Am Br sh 1.60	3	49¾	49¾	49¾	+ ¼
Am Can 5b	1	136¾	136½	136¾	+ ¾
A Can pf 7	1	165½	165½	165½	+ ½
Am Car&Fdy	1	37¾	37	37¾	+ ¼
Am Chain 2	1	57	57	57	
Am Chicle	1	51	51	51	+ ¼
Am Cole 6	1	97¾	97	97¾	+1¼
Am Colortype	6	11¾	11¾	11¾	+ ¼
Am Crystal 80g	1	26¼	26¼	26¼	+ ¼
Am En Tile	1	4¼	4¼	4¼	
AM&For'n P.	4	8¼	7¾	8	— ⅛
Am&FP pf	1	35½	35½	35½	+ ½
Am&Fp Pf 3	1	40¾	40¾	40¾	+ ¾
Am&FP 3pf	1	18	17½	17½	+ ½
Am Hawaii	1	21½	20	21½	+ ½
Am Hide&Lth	10	5¾	5¾	5¾	
Am Hoe Pr2.40	3	44¼	43¾	44¼	
Am Ice	1	27	27	27	
Am Loco	1	27¾	27¾	27¾	+ ¼
Am M&Fg 2	1	23	23	23	
Am Mach&Met.	10	22½	22	22½	+ ½
Am Metal 3f	5	32¼	31¼	31¾	—1¼
Am Pneu 1 pf	20	20	20	20	—1
Am Pneu 2	3	4¼	4¼	4¼	+ ¼
Am Power&Lt	1	6¾	6¾	6¾	
Am Rad&St.	4	17¾	17	17	
Am Rolling Mill	44	27¾	27¼	27¾	+ ¼
Am Safety Raz	1	13¾	13¾	13¾	
Am Seat 1.20	1	10¾	10¾	10¾	
Am Ship&Com	1	8¾	8¾	8¾	
Am Smelt&Ref.	18	27¼	26¾	27	
Am Smelt pf 7	1	150	150	150	
Am Steel Fdy	2	26¾	26¼	26¾	+ ¼
Am Stores 2.50	1	27¼	27¼	27¼	+ ¼
Am Sugar 3	1	55¾	55¾	55¾	+ ¼
Am Sug Ref 2	1	23¾	23¾	23¾	
Am Tel&Tel 9.	5	172	171¾	171¾	+ ¼
Am Tob A	1	100	100	100	
Am Tob B 5a	30	101¾	101¼	101¾	+ ¾
Am Wat Wks.	48	26	25½	25¾	+ ¼
Am Wat'ks pf 1.	1	106	106	106	
Am Woolen	1	64¾	64¾	64¾	
Am Woolen pf	12	64¾	62¾	62¾	—1¾
Am Zinc 1.20	3	26¼	26¼	26¼	+ ¼
Am Wr Pf 7c	56	7¼	7	7¼	+ ⅛
Anc Zinc	1	4¼	4	4	
Anaconda 5g.	66	36	35	35½	+ ¼
Ar Wk'ts 1	2	51	50	51	+1¼
Archer Dan 1.	3	20	20	20	
Ardes Copper.	7	11¾	11¼	11¾	+ ¾
Armour Ill	2	4¼	4¼	4¼	+ ⅛
Armour Ill pf 7	1	41¾	41¾	41¾	
Artloom Corp.	1	14½	14½	14½	— ¼
Asso Dry Gds.	4	17¾	17	17	
Atchison 5	1	105	105	105	
Atchison pf 5	1	105	105	105	
Atl Coast 1.	15	30¾	30¾	30¾	+ ¼
Atlas Refin 1.	8	31	30¾	30¾	+ ¼
Atl Pow 2.50.	2	61¾	61½	61¾	+ ¾
Auburn Auto.	1	19	19	19	
Austin Nich 1.	2	23¾	23¾	23¾	— ¼
Avia Corp s.	15	5¾	5¼	5¾	+ ¼

—B—	Sales	High	Low	Last	Chg.
Baldwin	3	17¾	17¼	17¾	
Baldwin Lo pf.	1	43½	43	43	— ½
Balt & Ohio	5	41¾	41¼	41¼	
Bald&Ohio pf.	1	61¾	61¾	61¾	
Barker Bros.	1	14¼	14¼	14¼	— ¼
Barnsdall Oil	7	17¾	17¼	17¾	+ ¼
Bayuk Cig .75.	1	19	19	19	
Beatrice C. 2g.	1	23¾	23¾	23¾	— ¼
Belding Hem 1.	1	13¾	13¾	13¾	
Bendix 1	34	29	28¾	28¾	— ¼
Ben Loan 1.50.	2	21	20¾	21	
Beth Steel 4.	1	61¾	61¾	61¾	
Beth Stl 5pf 1.	6	117¾	117¾	117¾	+ ¾
Bigelow-San 1.	1	17¾	17¾	17¾	
Bigelow-San pf.	1	83	83	83	
Bayuk Cig .75.	1	19	19	19	
Bendix 1	34	29	28¾	28¾	— ¼
Ben Loan 1.50.	2	21	20¾	21	
Beth Steel 4.	1	61¾	61¾	61¾	
Beth Stl 5pf 1.	6	117¾	117¾	117¾	+ ¾
Bigelow-San 1.	1	17¾	17¾	17¾	
Bigelow-San pf.	1	83	83	83	
Black&Dk 1.20.	1	20¾	20¾	20¾	
Blaw-Knox .50g	4	16	15¾	16	
Boeing 1.20	15	23¾	24¼	24½	
Bohn Alum 3.	1	47	47	47	
Borden 1.60.	1	30¾	30¼	30¾	+ ¼
Borg Warn 2.	7	39¾	39¼	39¾	+ ¼
Boston & Me.		8¾	8	8	+ ⅛
Bklyn Union.	4	18¾	18¾	18¾	
Brl Bros .40.	8	15¼	14¾	14¾	
Briggs M 2.	5	54	53¾	53¾	
Briggs Pf 4.	2	97¾	97¾	97¾	
Bklyn M Tr 3.	2	49¼	49¼	49¼	
Bklyn-Man Tr.	1	38¼	38¼	38¼	
Bklyn QT pf.	1	38¼	38¼	38¼	
Bklyn Unit 3.	4	50¾	49¾	50¼	
Brown Shoe 3.	1	54¾	54¾	54¾	
Bucyrus Erie.	4	11¾	11¼	11¾	— ¼
Bucyrus Pf 9	3	16¾	16½	16¾	+ ¼
Budd Wh'l.	3	13¾	13¼	13¾	
Budd Wheel.	9	10¾	10¼	10¼	— ¼
Bulova Watch.	1	31¾	31¾	31¾	
Burroughs .80.	17	28¾	28¼	28¾	+ ¼
Butte Copper.	2	4¼	4¼	4¼	
Byers A M.	3	20¾	20	20	
Byron J 1.	2	30¾	30¼	30¾	+ ¼

—C—	Sales	High	Low	Last	Chg.
Cal Pack 1.80.	25	35¾	35¾	35¾	— ¼
Calif Petrol.	3	9¾	9¾	9¾	
Call Hos .25.	36	11½	11¼	11½	+ ¼
Calumet&Ariz 3	1	61¾	61¾	61¾	
Canada Dry.	5	14¼	13¾	14¼	+ ¼
Canadian Pac.	88	13¾	13	13¾	
Cannon Mills 3	1	61¾	61¾	61¾	
Capital Ad.	2	16½	15¾	15¾	— ¼
Carr&Gen .20.	2	7¾	7¾	7¾	
Case J I 7.	12	161¾	160¼	161¾	+ ¾
Case Tract 2.	5	76¼	75½	75¾	
Caterpillar D 3	1	49¾	49¾	49¾	
Cen Agur 2b.	6	32	32	32	+ ½
Cent Hk Ad.	3	46¼	45	45	— ¼
Cent Ill Sec.	1	1¾	1¾	1¾	
Cert Teed P.	6	11	10¾	10¾	
Certain-teed.	1	11	11	11	
Chesap&Ohio 3.	51	84¼	83¾	84¼	+ ¼
Chesa Corp .80	17	68¼	68¼	68¼	+ ¼
Chi&N W 2.50.	1	43¾	43¾	43¾	
Chi Gt Wes pf	6	8¾	8¼	8¼	— ¼
Chi Mil St P.	3	27¼	27¼	27¼	+ ¼
C M St P pf.	2	1¾	1¾	1¾	
C M St P pf 9.	9	3¾	3¾	3¾	+ ¼
Chi & E Ill 4.	1	8¼	8¼	8¼	
Chi & N W pf.	4	8½	8½	8½	+ ¼
Chi Pneumatic.	4	16½	16½	16½	+ ¼
Chi R I&P 2.	1	16¾	16¾	16¾	
Chi R I&P Gtf.	5	6¾	6½	6½	
Chi&Erie 2.50.	1	24¾	24¾	24¾	
Chi&Erie pf 5.	2	29¼	29¼	29¼	— ¼
Chickasha 5.	1	23¾	23¾	23¾	+ ¾
Childs 1.20.	4	7¾	7¾	7¾	
Chrysler 3.75g.	85	117¾	116½	117	+ ¼
Cities Service.	1	6¾	6¾	6¾	
City Stts new.		6¾	6¾	6¾	+ ¼
Clark Equip .50	6	35¾	35¼	35¼	— ¼
Clev&Qkl 4.5.	1	23¾	23¾	23¾	
Cleveland Trac 1.	8	53¾	53¼	53¾	+ ¼
Coca Cola 5.	2	165½	167	165½	— ½
Coca Cola A 3.	1	97	97	97	+ ¼
Colgate 80.	2	14¾	14¾	14¾	+ ¼
Colgate pf 4.	1	87	87	87	
Colin&Sth 1.	4	47½	47¼	47¼	— ¼
Col Fuel Iron.	1	20¾	20¾	20¾	
Col Gas 1.20.	69	21¾	21¼	21¾	+ ¼
Col Gt Sth 4.5.	4	106	106	106	— ¼
Col Gt Sth 6pf.	1	106¾	106¾	106¾	
Col Carbonat 4.	2	137	129	131	+ ¼
Comm'l Cred.	50	23¾	23¾	23¾	+ ¼
Comm'l Solv 2.	1	69¾	68¾	69¼	+ ¼
Comp Tab Sec.	1	6¾	6¾	6¾	
Conden Co .80.	1	8¾	8¾	8¾	
Conden Corp.	1	8¾	8¾	8¾	
Con Can 1.60.	4	93¾	93¾	93¾	
Con Cani etc.	4	3¾	3¾	3¾	
Con Edison 1.	145	42¾	41	42¾	+1¼
Con Gas 2.40.	1	16¾	16¾	16¾	
Cons Film	4	5¼	4¾	5	
Cont'l Bak 1.50.	1	17¾	17¾	17¾	
Cont'l Can 3.	1	97¾	97¾	97¾	+ ¼
Cont'l Ins 2.	1	37¾	37¾	37¾	+ ¼
Cont'l Oil .50.	61	13¼	13¼	13¼	+ ¼
Consol Textile.	2	½	½	½	
Container Corp.	3	20¾	20¼	20¾	+ ¼
Cont Baking A	6	16	15¾	16	+ ¼
Cont Bak pf A4	2	77½	77½	77½	
Cont Can pf 5.	15	80¾	79¾	80	+ ¾
Con Dist .60g	3	21¾	21	21¼	+ ¼
Cont Ins 1.40b	8	40¾	40¼	40¾	+ ¼
Cont Motors.	10	2¾	2¾	2¾	

—D—	Sales	High	Low	Last	Chg.
Davega Str .45b	1	10¼	10¼	10¼	— ¼
Deere & Co	3	45½	44½	45½	+ ½
Deere Pref 3.	1	82¾	82¾	82¾	
Del & Hudson.	8	46½	46½	46½	+ ½
Del Lac W.	10	19¾	19¾	19¾	+ ¼
Dome M 2 1.	4	33¾	33¾	33¾	
Diam M 1.50.	2	35	35	35	+ ¼
Dist Corp 1.	3	25¾	25¼	25¼	— ¼
Douglas A.	20	71¾	70½	70½	— ¾
Du Pont 3.80g.	10	184½	184	184¾	

—E—	Sales	High	Low	Last	Chg.
Eastman 5.50s	2	173½	173½	173½	
Eastm&Hills.	1				
Eaton M 2	7	36	36	36	+ ¼
Edison Bros 1.	1	22¾	22¾	22¾	
El Au L 1.20.	20	37¼	37¼	37¼	
Electric Bond.	13	13¾	13¾	13¾	
Elec Pow&Lt.	34	3¾	3¾	3¾	
Elec P&L 6pf.	1	75¾	75¾	75¾	+ ¼
El Stor Bat 4.	1	47¾	47¾	47¾	+ ¼
Endicott J 5.	3	54¾	54¾	53¾	—3¼
Equit Off 1.50.	3	4¾	4¾	4¾	
Erie RR.	1	10¾	10¾	10¾	
Erie 1st pf.	4	24	24	24	
Erie 1st pf xw.	1	14¾	14¾	14¾	+ ¼
Eureka Vac .90.	1	14¾	14¾	14¾	+ ¼
Evans Prd 1.	8	27¾	27½	27¾	+ ¼
Exchange Buf.	3	7¾	7¾	7¾	

—F—	Sales	High	Low	Last	Chg.
Fabrik Mat.	5	51¾	51	51¾	+ ¾
Fairbanks Mor.	1	15¾	15¾	15¾	
Fajardo S .80.	1	47¾	47	47½	+ ¼
Fed Water Ser	3	4¾	4¾	4¾	
Fed Water A.	1	27¾	27¾	27¾	+ ¼
Fidel Ph 1.20.	2	43	43	43	
Fifth Ave Bus.	1	15¾	15¾	15¾	
Fond M a 1.	3	37¼	37¼	37¼	
Foster Wh Cp.	6	30¾	30	30¾	+ ¼
Freeport Tex 1	3	24¾	24¾	24¾	+ ¼

—G—	Sales	High	Low	Last	Chg.
Gen Am Inves.	3	11¾	11¾	11¾	
Gen Am Tank.	1	30¾	30¾	30¾	+ ¼
Gen Asph 25f.	8	25½	25½	25½	+ ½
Gen Bronze.	1	8¼	8¼	8¼	
Gen Cable.	2	12¾	12¾	12¾	+ ¼
Gen Cable A.	1	27½	27½	27½	— ¾
Gen Cable pf 7.	1	94	94	94	
Gen Elec 1.60.	80	40¾	41	40¾	
Gen Fds 1.80.	12	41	40¾	40¾	
Gen Foods 3.	10	67¾	67¼	67¾	+ ¼
Gen Mills 3.	2	64¾	64¾	64¾	+ ¼
Gen Mot 2.75b	300	70½	69½	70½	+ ¾
Gen Mot pf 5.	1	107	107	107	
Gen Ry Sig 1.	4	61¾	61¼	61¾	
Gen Refrac .50	1	26¾	26½	26¾	+ ¼
Gen Refrac.50	1	36¾	36¾	36¾	+ ¼
Gillette Saf R.	31	15½	15½	15½	
Gimbel Bros.	1	9¾	9¾	9¾	
Gimbel Bros.	16	14¼	14	14¼	+ ¼
Gimbel pf 5.	1	93¾	93¾	93¾	
Glidden T.	21	40¼	40¼	40¼	+ ¼
Globe Aeduf.	9	4¾	4¾	4¾	
Gobel Adolf.	1	4¾	4¾	4¾	
Gold Dust .60.	8	13¾	13¾	13¾	+ ¼
Goodrich.	8	20¾	20	20¾	+ ¼
Goodyear.	16	27¾	27¼	27¾	+ ¼
Goodyear Zinc.	16	24¾	24¼	24¾	+ ¼
Graham Steel 1.	1	2¾	2¾	2¾	
Granby Mining.	4	1¾	1¾	1¾	
Grand&Pt pf.	3	19¾	18¾	19¾	
Grand'y 5 1.60.	1	31¾	31¾	31¾	
Gran Cit Sti 1.	3	27¼	27¼	27¼	+ ¼
Grant W T 1.60.	2	20½	20½	20½	
Grt Nor Ore 1.	8	18	17¾	18	+ ¼
Grt Wstrn Sug.	4	36	35¾	35¾	
Greyhound Cor.	11	16¾	16¼	16¾	+ ¼
Greyhound Cn.	11	64½	64	64¼	+ ½
Guantanamer.	1	2¾	2¾	2¾	
Gulf&Ak Pf 5.	1	47	47	47	+ ¼

—H—	Sales	High	Low	Last	Chg.
Hamilton Wch	8	19	19	19	+ ¼
Hartwell 1.125	3	3¾	3¾	3¾	
Hat Corp pf.	1	14¾	14¾	14¾	
Hayes Body.	3	5¾	5¾	5¾	+ ¼
Hayes Wheel.	2	14¾	14¾	14¾	
Hershey Chocs	1	74	74	74	
Hershey pf 3.	1	111½	111½	111½	— ¾
Hoe (R) A 2.	1	16¾	16¾	16¾	+ ¼
Holly Sugar 1.	6	26¾	26¾	26¾	+ ¼
Houdl Ex A.	3	41¾	41¾	41¾	+ ¼
Houdl Hers 1.40	1	16¾	16¾	16¾	+ ¼
Hounsf Ph 2.75	2	76	76	76	+ ¼
Household Fin.	1	10	10	10	
How Ax 3.50b.	9	50¼	49¾	50	+ ½
Hudson&Man.	4	3¾	3¾	3¾	
Hud&Man pf.	1	31¾	31¾	31¾	+ ¼
Hudson Motor.	15	17¼	16¾	16¾	— ¼
Hupp Motors.	1	2	2	2	

—I—	Sales	High	Low	Last	Chg.
Illinois Cen.	22	23¾	23¼	23¾	— ¼
Ill Cen pf.	4	44¼	43¾	43¾	— ¼
Indian Refin.	1	20¾	20¾	20¾	
Inspiration C.	3	10¾	10¼	10¾	+ ¼
Insur Sh Ctf.	1	5¾	5¾	5¾	
Interbor N T.	5	14	14	14	+ ¼
Intercont Hold.	1	4¼	4¼	4¼	+ ¼
Interlake Iron.	1	4¾	4¾	4¾	
Int Agric Un.	2	3	3	3	
Int Agr pf pf.	2	24¾	24¾	24¾	+ ¼
Int Business M.	1	168	168	168	
Int Cem 1.60	13	31	30½	31	+ ¼
Int Harv 1.20.	3	77¾	77¾	77¾	+ ¼
Int Hydro Elk	1	3¾	3¾	3¾	
Int Mer Mar.	2	9¼	9¼	9¼	
Int Mer Mar pf.	1	31¾	31¾	31¾	+ ¼
Int Paper pf.	21	41¾	41¼	41¾	+ ¼
Int Rys of Am.	1	7¾	7¾	7¾	
Int P&LP B.	1	3¾	3¾	3¾	
Int P&Pr 6.	3	2¾	2¾	2¾	
Int Shoe 2.40.	1	27¾	27¾	27¾	
Int Silver.	1	28¾	28¾	28¾	
Investors Roy.	1	1¾	1¾	1¾	
Iron Fireman.	1	14¾	14¾	14¾	
Iron Steel 1.50	1	24¾	24¾	24¾	

—J—	Sales	High	Low	Last	Chg.
Jewel Tea 5.50b.	2	80¼	80	80¼	+1¼
Jones-Mar 2.	3	113¾	113¾	113¾	

—K—	Sales	High	Low	Last	Chg.
Kan City So.	4	22½	22½	22½	
Kan C So pf.	4	39¾	39¼	39¾	
Kayser J 1.60.	1	29¾	29¾	29¾	
Kelsey Hayes.	6	24¼	24	24¼	+ ¼
Kelvinator.	8	21¼	21¼	21¼	
Kenn cott 1.70.	20	43	42¾	43	
Kelvinator 1.60	9	20½	20½	20½	+ ¼
Key Boil 1.20.	1	20¾	20¾	20¾	
Kimby Clk .90	4	28½	28	28½	— ¼
Kresge S S.	15	24¾	24¾	24¾	
Kroger Gr 1.80	12	21¼	21¼	21¼	+ ¼

—L—	Sales	High	Low	Last	Chg.
Lambert 2.	4		19¾	19¾	+ ¼
Lee Rub .25.	2	13¼	13	13	
Lehigh C'em.	2	20¾	20½	20½	— ¼
Lehigh Pow Sec.	1	3	3	3	
Lehigh Val RR	3	13	12¾	12¾	— ¼
Lehman 4b.	2	105¼

BARBARA HOLMES

BROADCASTS RENTAL NEWS EVERY TUESDAY

11:15 A. M. OVER WMEX

FINANCIAL

A Money to Loan

CASH FOR EVERYBODY STEADILY EMPLOYED
SINGLE SIGNATURE LOANS $25-$300
PLAN NOW FOR SUMMER NEEDS

Phone and Find Out. HUB. 4951

IDEAL FINANCING ASSOCIATION, INC.
Room 405—323 Washington St., Boston. License 83
OTHER NEIGHBORLY LOCAL OFFICES

MALDEN	6 PLEASANT STREET 2d Fl.-Sav. Bk. Bldg. 1400	WAKEFIELD	401 MAIN STREET 2d Fl.-Sav. Bk. Bldg. 1417
QUINCY	2478 HANCOCK ST. 2d Fl.-Pr. Tr. Bldg. 2100	NORWOOD	681 WASHINGTON ST. 2d Fl.-Sav. Bk. Bldg. 1194
HYDE PARK	1045 RIVER STREET 2d Fl.-Sav. Bk. Bldg. 1356	WALTHAM	350 MOODY STREET 2d Fl.-Sav. Bk. Bldg. 1423
ROSLINDALE	19 POPLAR STREET 2d Fl.-Pr. 5200-Lenox 218	FRAMINGHAM	24 UNION STREET 2d Fl.-Pr. 5233-Lenox 55

"THE IDEAL WAY MAKES FRIENDS EACH DAY"

LOANS ON YOUR OWN SIGNATURE
Money to Pay Old Bills
To Meet Emergencies
To Consolidate Obligations
YOUR OWN SIGNATURE is all that is necessary if your income is steady or you are regularly employed. Call, write or phone nearest office.

National Loan Society
24 School St., Boston Laf. 0035
689 Mass. Ave., Camb. Tro. 3715
Cambridgeport Savings Bank Bldg.
1 Salem St., Malden Mal. 0685
Middlesex County Bank Bldg.
Licenses 22-117-177 Respectively

AT YOUR SERVICE

Let the Pilgrim Help You with your financial problems. Loans of $50 to $2000 to suit your needs. Loans made within one day. Call, phone or write.

PILGRIM PLAN
3-4 SCHOOL ST. CAPITOL 3243
B.M. SCHLOSBERG, Manager

LOANS FURNITURE, AUTOMOBILE, M.-A.-C. PLAN. LICENSE 152. 333 Washington St. Room 1001. HUB. 0980

Need Money? If so see Merchants Co-Operative Bank. 24 School St., Boston.

MORTGAGE money available. Suffolk Co-operative, 44 Bromfield St., Boston.

ANNOUNCEMENTS

21 Beauty Aids

JULIA D. WALSH
Graduate Hairdresser
and Stylist
and thereon list that will offer you the type of hair style desired. HAIR trusted with her last relied to by prominents and interior ones.
LATEST MACHINERY USED
All Kinds of Permanents Done by Experts
$1 $2 $3 $4 $5 $6 $7 $8 $9 $10
Styles that are best suited for you.
No Cheap Materials Used
If you value your hair, have it done by one who has had long years of experience.
Open Saturdays
Evenings by Appointment. DEV. 7706
9 WINTER ST., BOSTON

22 Beauty Instruction

STUDLEY BEAUTY CULTURE SCHOOL
Individual training in advanced hairdressing. Day and Evening Classes. Free Placement Bureau. Catalog. Call or write 40 Huntington Ave., Boston. Kenmore 7800. Tremont St. Room 803-405-406. Boston. Hub. 3454.

29 Medical

FREE, X-RAY
Examination and consultation absolutely free to all who call before July 30th. The X-ray and roentgen quartz light treatment are accomplishing wonders in the relief of every form of suffering. Call, write about your disease. Daniel Webster Wilde, M.D., 1 Beacon St., Boston, Mass., Suite 1716. Moved to Copley Square Hotel. Hours 9 to 12 M. Tuesday and Friday. 10 A. M. to 4 P. M. Closed Sundays and Holidays.

ACNE —BLOOD DISEASES
TREATED BY DR. LOUIS SCHWARTZ
VACCINES USED WHEN NECESSARY
CONSULTATION FREE AND CONFIDENTIAL
R.W. POWER, M.D. 22 BOYLSTON ST. HAN. 5928

GLASSES—Frame, Resulting for Inv. Eyes tested. Fetzer, 4 Tremont St., near Part St. Hub. 3025.

EMPLOYMENT

60 Employment for Women

ATTRACTIVE girls to teach ballroom dancing; steady salary. Stanley Hayes, 330 Mass. Ave. Apply 10 to 11 and 2 to 6.

AMATEURS wanted for Tuesday night, July 21. Sarah Cole, 63 Grant St., Rox.

General Maids $12-15, mothers' helpers $8, Adams Agency, 169 Friend St. Can. 6536

MOTHER'S helper, girl over 25, no housework; 3 children, live in. Ge. Gen. 2178.

61 Employment for Men

DUE to phenomenal increase in business it is necessary that we, a large manufacturer, expand our sales force in Eastern Massachusetts. Executive franchise. Position available immediately for personable man with successful applicant. Exceptional contract with exclusive territory full credit on all orders and expense allowance provides opportunity for a better than average income. To learn more than just a living. Must have car and be over 30 years of age. See Mr. W. M. Barber, Bradford Hotel, for appointment.

AUTO MECHANIC
Competent men on Dodge and Plymouth. Write Box—C-297, Boston American.

PAINTER WANTED Steady work Write Box C-298, Boston American.

Cash for Income. Trading Stamps. 1. E. Foster Stamps, Cesses St., 611 Wash.

PUNS, dresses, Frip, Tues., 10 to 10. Hub. 0067. Medford Storage, 343 Main St. Myr. 0047.

FINANCIAL

A Money to Loan

CASH
when you need it
Hundreds of married and single people come to us for the cash they need—get it on their own signatures and find it easy to repay. You will too! Add up your cash needs and phone or see us TODAY.
Loans also $300-$1 month to pay
3rd Fl., Dexter Bldg., Rm. 309
453 Washington St., Boston
Phone Liberty 2124. License 17
NEW ENGLAND EQUITY

Salaried Employees PREFER TO BORROW HERE
Because they need no security or endorsers to obtain CASH QUICKLY. Courteous, helpful service with a variety of plans. Amounts up to $300.
CONSERVATIVE Financing Service
Room 1, Pythian Bldg., Lowell. Lowell 5700
55 Temple Pl., Boston License 216

AUTO & TRUCK LOANS
IMMEDIATE SERVICE
AMERICAN FINANCE CORP. License 23
Room 310 Kneeland St. Boston. HUB. 1213

LOANS To People Keeping House. Established Over 40 Years. Lowest Rates. Friendly Service. Brien Co., 180 Washington St. Rm. 7, Can. 6592.

LOANS With or Without Collateral—
MORTON MORRIS PLAN COMPANY
209 Washington St., Boston. (License 69)

CAPITOL 9561 Quick Cash Loans. License 37, 160 State St.

BUS. OPPORTUNITIES

UNUSUAL OPPORTUNITY
GO INTO BUSINESS YOURSELF IN A
GOFKAUF'S
Automotive Associative Store
Gofkauf's Automotive Stores—the largest and most successful in New England—long established—$2,500-$3,000 investment in this 20th century owned stores.
We are now franchising a group of Gofkauf's Automotive Associate Stores—some already in cities of 15,000 to 20,000 population. There are none of these stores now in operation and owners are making big money.
You may become the owner and operator of a Gofkauf Automotive Associate Store for as little as $2500, which pays for merchandise, fixtures and everything necessary to start business.
We train you in our successful merchandising methods. Franchises are going fast. Act at once. Provides for your future.
Write for an appointment to Mr. J. J. Mullen, 90 Bridge Street, Lowell, Mass.

Tavern—$5000 Wonderful buy! Also several good restaurants. A. K. READING, 112 Boylston St., Boston.

REAL ESTATE MARKET

80 Houses for Sale

ARLINGTON—$3500 Down. Sacrifice $5000 Single, 9 rms., sun parlor, garage, lawn, shade; 5 min. to Lake. Owner, 1 Mass. Ave. Ar. 2561-M.

BUNGALOW—3 rooms, on Country Club Road, Rockport; handy golf links, all furn.; private beach. Telephone, 1056 Washington St., Lanesville, Mass.

FOXBORO—I have many places that may suit you; some for sale, some rented $300 to $500 up, if you want a poultry or dairy farm or no land from you. A. J. Hitchen, 17 Mechanic St., Foxboro, tel. 422.

MAPLEWOOD, 91 roof fm — To sell: estate, 13-rm. house, 3 baths, large lot, garage, suitable overnight guests; rent $4000. 7 South St., Marblehead 1200.

WESTWOOD—5-room Cape Cod house; garage, oil heat, fireplaces; installed, $5850. F. J. Crouse, Pond St., Ded. 1604.

SEND for list of Real Estate, Working-men's Co-operative Bank, 78 Cornhill.

Sea and view cottages for rent. Apply Corinthian Built Home, Virginia Rd., Reading.

New Hampshire Realty Co. Summer and year round properties. Concord, N. H. 2129

REAL ESTATE MARKET

80 Houses for Sale

ARLINGTON—$3500 Down. Sacrifice $5000 Single, 9 rms., sun parlor, garage, lawn; 5 min. to Lake. Owner, 1 Mass. Ave. Ar. 2561-M.

BUNGALOW—3 rooms, on Country Club Road, Rockport; handy golf links, all furn.; private beach. Telephone, 1056 Washington St., Lanesville, Mass.

FOXBORO—I have many places that may suit you; some for sale, some rented $300 to $500 up, if you want a poultry or dairy farm or no land from you. A. J. Hitchen, 17 Mechanic St., Foxboro, tel. 422.

MAPLEWOOD, 91 roof fm — To sell: estate, 13-rm. house, 3 baths, large lot, garage, suitable overnight guests; rent $4000. 7 South St., Marblehead 1200.

WESTWOOD—5-room Cape Cod house; garage, oil heat, fireplaces; installed, $5850. F. J. Crouse, Pond St., Ded. 1604.

SEND for list of Real Estate, Working-men's Co-operative Bank, 78 Cornhill.

Sea and view cottages for rent. Apply Corinthian Built Home, Virginia Rd., Reading.

New Hampshire Realty Co. Summer and year round properties. Concord, N. H. 2129

REAL ESTATE MARKET

80 Houses for Sale

JAMAICA PLAIN
BEAUTIFUL SINGLE
This excellent 7-room home has basement recreation room, with fireplace, tiled bath with shower, extra guest lavatory on first floor, 2 pleasant chambers, attractive living room, fireplace, hot water heating system, 2 car detached garage and lot of 5000 sq. feet of land. The location, 125 Whitcomb Ave., off Centre Street; is high, sightly and convenient. Owner must sell and is prepared to offer low price for good terms. Owner on premises.

28 Chestnut Hill Terrace
off Beacon St.—near Reservoir
Exceptional offering for $10,000
Colonial white siding house of 7 rooms and bath, sun porch, garage and desirable lot of land. Slate roof, Oil heat. Apply in premises Sunday or David B. Church, 6650A Beacon St., Brookline. ASP. 6210.

BILLERICA CENTER
FOR SALE—Five-room Bungalow with sun porch, side door, cem. walk, fireplace, hardwood floors and all modern conveniences. Immediate possession. Large lot, house; 1 acre of land, 16 apple trees; fine view; in well known section. Merchants and stores. Bus service to Boston and Lowell.
Mrs. Ada F. Jones, Tel. Billerica 227

Best Bargain in Dorchester
18-room single, modern improvements, new oil heater, first class street and neighborhood. Just the house for a large family. Apply 3 Bowdoin Ave.

Dorchester
Near St. Paul's Church, Upham's corner, 3 family frame house; 6-room first floor, separate heater—hardwood floors— open baths, large rooms, excellent condition, rents $28-$28-$28. Price $8,500 near income property. Here's a real bargain. Owner Miss Cooper, 1 Station Street, Brookline, Mass. Telephone Lon. 6709.

$1000-Purchase Price-$1000
Wellesley—A handy man who could do own repairing, can buy this 6-room house; excellent location near churches, schools, transportation; 22 Cedar St., Wellesley Hills. Call Wellesley 2944 or Lon. 2215.

REAL ESTATE **$4700:** 15 Whipple Avenue, Hyde Park, 6 rooms, sun-parlor, fireplace, garage REAL ESTATE DEPT. HOOD 2351. Merchants Co-operative Bank, 24 School St., Boston, or your own broker.

You Fix It $2500
You Fix It Your Quick Sale
5-room house, garage, furnace, bath, hardwood floors, gas, $1,000 cash. Surrounded by pines. See it! Chas. W. Howard, Malden 0013 or 2535.

STOP PAYING RENT!
DO YOU KNOW
you can own a beautiful new 6-room home with garages at Wynnwood Park, Lynnfield, for $5,900 or as low as $35. Call Capitol 9444.

You Fix It $3500
You Fix It Easy Terms
Splendid location for roomers; house needs repairs, 11 rooms, 3 baths. Handy to everything. Price $3,500 cash. Chas. W. Howard, Malden 0013 or 2535.

$300 DOWN
Modern bungalow, $4195, near East Milton Station. Finished street, select neighborhood. Inc. A. E. Murray, 701 Adams St., Roslindale Sq. Parkway 0600.

E. Milton garage under. Price $4500, price cash. Balance mortgage. Call Fra. 7793.

WESTWOOD BARGAIN
5 rms.; 7500 ft. land on Main St.; $4000. 6 rms., Needham, New St., $5000. 6 rms. single $5000. 8 rooms; large studded attic, $39.50. Week days Park 0111.
SUNDAY, DEDHAM 3098-M.

82 Farms and Land for Sale

170-ACRE farm for sale, about 100 acres timber, good 7-room house, furnace, electricity, water and telephone, double garage, store and filling station, ice barn, milk house and chicken house. Seven miles from Manchester in Auburn, N. H., on main road to Lowell and Nashua. Owner, Mr. Mint he would be sold to settle estate. Price $15,000. Mr. Frank Zeller, 30 Belmont St., Manchester, N. H. Tel. 4526-W.

REAL ESTATE MARKET

81 Lots for Sale

4000 feet, $80; 25 down, $1 week; Mirror Lake, Wrentham. M-418. Boston American.

84 Summer Homes—Cottages

CASTINE, MAINE—Colonial house for rent, parlor, living room, library, card room, dining room, butler's pantry, 8 master bedrooms, 2 baths, 2 maid rooms with bath, garage; $600. Apply Mrs. Ernest G. Adams, 62 Benefit St., Providence, R. I.

ROCKLAND—6 rooms, porch, in woods off state road; electric range and water. Rent reasonable. Call Rockland 522-W.

85 Sale—Rent—Exchange

OCEAN FRONT
Seabrook Beach, N. H.
TO RENT after July 31, 5-room house, 6 chambers, 2 baths, hot and cold water, large living room, fireplace, electricity, gas range, screened piazza, 2-car garage. W. J. McNULTY, 151 Merrimack St., Haverhill. Haverhill tel. 4559 or 5224.

86 Real Estate Mortgages

2nd Mortgages Loans to Home Owners
HUB FINANCE CO.
60 Washington St. Liberty 2410

RENTALS

91 Business Property for Rent

Ideal tavern or restaurant, 6 and 6 Bunker Hill Sq., Charlestown. Navy Yard. $25 rent. Phone Ocean 2686.

93 Moving—Trucking—Storage

BOSTON & WORCESTER EXPRESS CO.
72 Chestnut St., Worcester, Mass.
90 E. Washington St. Boston. CAP. 1174

R. H. WHITE CO.
EVENING AMERICAN SUNDAY ADVERTISER
FREE RENTAL BUREAU
CO-OPERATING WITH BOSTON REAL ESTATE MEN OWNERS AND OPERATORS
For complete information about any kind of rentals, furnished or unfurnished, to lease, you are invited to make use of this free service. Call at the Rental Bureau on the Fourth Floor at R. H. White's.
BARBARA HOLMES
Will be glad to help you.
Corner Bedford and Washington Sts.

Telephone HANcock 4100
9:30 to 5:30

Largest and Most Complete Service in Boston

94 Unfurnished Apartments

BACK BAY—Modern heated apts. 1 rm. $22 up; 2 rms. $30 up; 3-2 rms. $40 up; 4-3 rms. $50 up. Also 3 to 7 rms. $35-$65. SACKETT REALTY CO. Ken. 1100.

BACK BAY—1 and 2-room suites, $26 to $30. Modern bldg. See Supt., 25 Gerrity Rd. Apply 7 Dale St. Theatre.

BRIGHTON—Modern 5, 6 rooms, garage, sacrif., cons., $30 to $65. Bri. 0150.

CAMBRIDGE—6 rms., sun parlor, new range, linoleum, tile bath; A-1 loc., $45. 23 Muller Ave. Eli.

CHARLESTOWN—Nice flat of 5 rms., all improvements, $25 month. Near many schools; $3.50 week. 261½ Lincoln St.

DORCHESTER—Modern 6-room flat, 2nd floor, $45. 63 Charles St. Col. 0200.

DORCHESTER, Ashmont Sect., 50 Florida—6 rms., 2 beds, tile bath, 2 screened piazzas, $38; near St. Mark's Church.

JAMAICA, Pond Section—Brand new 2 and 3 bedroom apts., $40-$45. Steam heat. Apply 95 or 60 Orchard St., Jam. Plain.

MALDEN—2-room suites in mod. apt. bldg. Tiled bath, showers, Grafton walls, refrigerators; rent $45. Excellent residential location. Apply Janitor, 20 Mountain Ave. Mr. Nickerson, Mal. 4652-W.

WHERE TO GO WHERE TO STAY

WHERE TO DINE—SOUTH SHORE

5c ICE CREAM—SPEC. FRANKFORTS
Parking. D. Katsikeas, Nantasket Beach.

Venus Lunch, Music, best food, drinks. Fried seafood dinners. Open all night. Duffy St., Rockland.

PIZZA 89052, 957 Pleasant St., Weymouth, Full course dinners served daily. Dinners 65c. Nightly entertainment.

Neptune Tavern—Quincy's Smartest—Entertain. Floor Cocktails—Sea Food Specialties.

$1 per person. John Carver Inn, Main & Sta. sp. Route 3A, Scituate, Tel. 1106.

Cain's Shore dinner, 75c. Served to bar 4 tables. Cain's, Nantasket Beach.

The Minot Minot Ave. sdge., Minot. Lobster 45c. Home cook. $3.50 day. Amer. plan.

HOTEL CLEVELAND—Fine meals that may be obtained during all hours; formerly $300 to $500 up, if you want a poultry or dairy farm or no land from you. A. J. Hitchen, 17 Mechanic St., Foxboro, tel. 422.

MAPLEWOOD, 91 roof fm — To sell: estate, 13-rm. house, 3 baths, large lot, garage, suitable overnight guests; rent $4000. 7 South St., Marblehead 1200.

WESTWOOD—5-room Cape Cod house; garage, oil heat, fireplaces; installed, $5850. F. J. Crouse, Pond St., Ded. 1604.

SEND for list of Real Estate, Working-men's Co-operative Bank, 78 Cornhill.

Sea and view cottages for rent. Apply Corinthian Built Home, Virginia Rd., Reading.

New Hampshire Realty Co. Summer and year round properties. Concord, N. H. 2129

WHERE TO DINE—NORTH SHORE

WHEN YOU VISIT REVERE BEACH CALL "CAVANAG" FOR DRINK DINE, DANCE. Rooms rented by day or week. 424 Revere St., Revere. 0294-W.

Riders Inn. Chicken dinners 50c. Liquors, dancing. Rt. 28 North Reading. Main Highway.

Buckley's Cafe—Bar, dance, chicken Dinners. Rt. 1, Saugus. Beach Rt. 107.

Buddy's Sea Food & Tap Room. Shore dinners. Route 1, Saugus. Beach Route 107.

Green Lodge—Food, beers, wines, liquors. Rt. 1, Saugus. Beach Route 107.

Tempus Inn 450 E. B. Depot. "RESERVATIONS" Tel. BEVERLY FARMS 210.

Red Barn Roasting, shore and chicken dinners. Concord Rd., Rt. 62. Lex. 1637

GOLDEN GOOSE—Delicious dinners served. Minots served Lake and Pine Sts. Peabody. Pea. 1712

Tedesco's Restaurant Dinner Now—50c-75c. Sunday 50c-$1.00. 919 Main St. Waltham 1743

GOLF

Golf at Highland Park, Salem's modern municipal links. $2.50 starts you. 50c daily; $1 all day; $5 season. Ideal for ladies. Call Sal. 1442.

CEDAR GLEN Golf 18 Min. Everett Sq. North Saugus Route 1 to 129

TRAVEL AND TRANSPORTATION

VISIT THE **GASPE PENINSULA**
Unhooked by "crowds." Quaint, romantic land of variety amid summer. 10 DAY, ALL-EXPENSE. NEVER-TO-BE-FORGOTTEN TOUR THROUGH 4 STATES AND CANADA. 13 days of the most marvelous scenery the world can offer! For inform. call the GRAY LINE Inc. Brunswick or Plaza. BEAcon 4400.

THE FRANCIS Excursion Boat—Seas for cat. moonlight sails, fishing, elect rest. Cal. 1300.

RENTALS

94 Unfurnished Apartments

BACK BAY
FENWAY DRIVEWAY
Furnished Unfurnished
1 Room, Semi-Suite $22
2 Rms., Suite Bath, Elec. Kitchen $30
3 Rms., Alcove, front, sunny $40
Large living 4-5-6 rooms from $25 up.
BENNETT REALTY CO.
Room 710, 7 Park Sq. Fen Ave Service.
53 Kilmarnock St. Kenmore 6770

DORCHESTER
33 Wales St., near Blue Hill Ave., 5 and 6-rm. suites, completely modernized. Large closets, tiled bathrooms, refrigerators. Near cars, stores, etc., $45 and $50. Boston Mgmt., 79 Newland Ave., Boston. Ken. 2248. 47139

THE EXETER
88 Exeter St., Boston. COPLEY 1510
1-2-3-RM. FURN. AND UNFURN. APTS.

AMBASSADOR HALL APTS.
FURNISHED—UNFURNISHED 1-2 rms. 71 Dartmouth St., Boston. Ken. 1815. 40111

SANFORD APARTMENTS
1515-1521 Washington St., Boston
Modern 1-2 rms. $27.50-$30. References—Frank A. Hoppe, 51 W. Brookline St.

NEW YORK—If you contemplate moving to New York write to Jean Holmes, The New York American's Apartment Hunter, 1834 Broadway, New York City. She will furnish you with the finest vacancies available at whatever price you wish to pay.

ROXBURY 15 Alaska St.—5-6 rm. bkg. apts. Attractive, sunny rooms, tiled baths, open porches, refrigeration. Janitor.

ROSLINDALE—In extremely good, apt. bldg., 3 to 5-rm. units, $45 to $60; tiled baths, showers, G. E. refrig., awnings, janitor service. Apply Caretaker, 4 Hunter, 1834 Broadway, New York City. She will furnish you with the finest vacancies available at whatever price you wish to pay.

SOMERVILLE—7 rms., near N. Cambridge line, renovated, new sink, bath, A-1 location, 2 playgrounds, inc. $25. 38 Lexington Ave. Som. 2098-W.

SOMERVILLE; 7 rms., renovated, new sink, bath, A-1 location, 2 playgrounds, inc. $25. 38 Lexington Ave. Som. 2098-W.

WATERTOWN Square 5rm.—5 rms., 1st fl., 2 family, garage, $38. 38 Union St.

WATERTOWN, 118 Church St.—3 rms., bath, beautiful mixed panels, fireplace, sun parlor, $30. Inc. Par. 2915-M.

W. ROXBURY—3 family, mod., heated, 6 rms., 2nd fl., two baths, shower, cabinet kitchen, Deane oil conditioning. Ideal location, resa., Par. 2915-M.

THE type of carpeting was very good for the ad I have been running in the American, says Mrs. B. H. York, 79 Garland St., Chelsea.

95 Furnished Apartments

BEACHMONT—3 rm. partly furn. apt., $50. 2 Bellingham Ave. Revere 0967.

BEACON HILL—2 rms., private, walk-in town —4 room heated apt., refrig. Cap. 3784.

JAMAICA—Attractive sunny 4-room apt., $45 wkly. Adults. 264 Amory cor. Jam. 4580-W.

NEAR Statler, studio apt., 4 rooms, bath, steam, radio, Frig., $15 week. Lon. 1311.

WINTHROP BEACH, 24 Crystal Cove Ave.—5 attrac. rms., all furn., near beach; screened piazza; reasonable bal. season.

96 Houses for Rent

JAM. POND—Furn., unfurn., unusually large, 8-rm. single, 3 baths, oil, garage; $175. Jam. 0325.

97 Summer Homes

CAPE COD
AUGUST RENTALS
$150 TO $500
(INCLUDING LABOR DAY)
ROBT. W. WOODRUFF
Route 28 at South Yarmouth

Hingham Bungalow 5 rooms. Completely furnished, screened sleeping porch, 5 chambers, kitchenette, bath, shower, electric refrig., gas range, toilet, $1 Surrey Rd. or Lef. 3694. Bos. 9 Dock Square.

SCITUATE—6-rm. furn. cottage, near beach; 3 bedrooms, sleeping porch, screened porch. Mr Cunningham, Cap. 1040.

98 Summer Guests

For
Young Married Couples and Family Groups
Sandy Island Camp
on Lake Winnipesaukee, N. H.
All Land and Water Sports
Rates Based on Groups
August 8th to August 30th
For further information address
Boston Y.M.C.A. Camp Dept.
Hancock 1850

NORTH CONWAY, N. H.
Bungalows Lodge, Central location, Bookl'ets. Stamp. Ethel Bailey, Conway, N. H.

Rms. $1.25 single, $2-$3 dble; breakfast 25c to 45c.

NANTASKET—Board and room, $18 per week; double $30. ROCKLAND INN, 24 Park Ave. Phone Hull 1305.

99 Camps for Boys and Girls

COUNTRY home for boys and girls, 5 to 12 years, or like, private home, graduate nurse in attendance; resa. Wey. 4310.

Private boys' camp $7 per wk. Mrs. Wood, Jaquith Rd., Wilmington, Mass. Tel. 348-J.

100 Housekeeping Rooms

BOSTON, 36 Cortes St.—Attrac. room, ht.; also side rm., central conv., reas.

GOLDEN GOOSE—Delicious dinners served. Minots served Lake and Pine Sts. Peabody. Pea. 1712

DORCHESTER—24 Magnolia St., clean, sunny room, well furn., housekeeping optional.

ROXBURY—4 furnished rooms, and bath, $20 month. Hot water heat. 60 Waverly St.

ROOMS for light housekeeping, 28 Cushman St., Cambridge, near Central Square.

101 Hotels

SAVOY 416 Columbus Ave., Boston. $1.50 up. All rms. with bath; single $2.50 up, double $3.50 up—Hotel 2-bed rooms, parlor and bath, $4, $4.50, $5 per day. Special Excel. restaurant. Ideal location.

HOTEL PARAMOUNT
Single rms., $1.50 up. Double, $2.50 up. All with bath. Excellent beds. Hub. 2940.

RENTALS

103 Rooms Without Board

LIVE AT THE YMCA
Rooms for young men, $2.50 to $7 per week. Free auto parks. 316 Huntington Ave., Kenmore 7800
Membership necessary

BAY STATE RD.—Sitting room and bedroom, running water, furnished or unfurnished, on river side Bay State Rd. Ken. 2813.

BEACON HILL TEMPLE HALL 35 Temple St.—Comfortable rooms, kitchen priv., transients accommodated, homelike atmosphere, moderate rates. LAF. 7957.

CAMBRIDGE—Room, priv. family, near beach, priva.: shower, resa. 320 Brookline Pl.

FAIR DRIVE, 447—Suite 7, large room and bath, single $6.50 double; 2 in family, Ken. 5005.

ROSLINDALE 89—Large furn. room, piazza, h. w. ht., $5. 4244 Washton st.

ROXBURY—2 furnished rooms, $3 each, 25 double, handy 3-A West College st.

ROOMS $3.50-$6 double; lovely home, quiet guests, 5 min. to Mass. Ave. 40 Hereford St. Com. 7850.

ROOMS $2 to $2.50; bkfst. $3.50-$4.50. Respectable home, 10 Rutland Sq. Com. 8216.

389 BEACON ST.—Lovely large outside rooms, real open fireplaces; furn. or unfurn., at moderate rates. Call 4900.

104 Children to Board

ATLANTIC—2 small children to board, handy schools and beach. Gra. 5870-M.

CHILDREN boarded. To 12, responsible good food, mother's care, resa. Randolph 0387-W.

CHILD to board, any age, large yard, good care. Somerset 0188-R.

INFANT and child to board, good home and care; reasonable. Melrose 2308-W.

WAKEFIELD—Small child to board in pleasant mother's home, resa. Crys. 0497-M.

105 Homes for Invalids

WANTED—Bed patients, semi-invalids. Rest, good care. 6 W. College St., Roxbury.

MISC. FOR SALE

125 Jewelry and Diamonds

LOANS on CASH for Gold Diamonds and Silver Watches, Jewelry, Linens
SAGER BROS. and Co. Est. 1904
333 Washington St. 6th Floor

Cash for Diamonds, Silver, Jewelry
R. Schiller & Co., 104 Summer St.—3d Fl. Lef. 8163

127 Clothing—Furs

1 and 2 PANT SUITS
$5—$7—$11
UNITED CLOTHIERS, 1085 Wash. St.

HIGHEST Prices for old fur coats, 462 Wash. St. Rm. 514.

129 Furniture

BLINER forces me to sacrifice household furniture, 3 rooms, $75; 4 rooms, $95. 6178, eves.

EAGLE FURNITURE BLIND CO., 8 Box Pl., Lynn, Mass. Breakers 566.

130 Refrigerators

WATER COOLER $40, bubbler type; Kelv. $20; ice boxes $4 up; 1 year of repairs, refrigerators, 615 Albany St. Ken. 5077.

Large, 5 cu. ft. Electric refrigerator, $50. Hershon's, 515 Mass. Ave., Camb. Kir. 4333

132 Electrical Appliances

Easy Washer Factory rebuilt $15 up. Guaranteed. Easy Washer Co., 1468 Dorchester Ave., Dor. 0178, eves.

133 Sewing Machines

Sewing Machines, $10 and up. Factory rebuilt, $1. Sears Roebuck, Boston-Cambridge.

136 Typewriters

$5 RENTS—3 MOS.
New Monarch Noiseless Eight
Rebuilt Standards Below Factory
American Writing Machine Co.
171 Federal. Phone Lib. 8295

137 Office and Store Equipment

NEED to sell lunch room equipment at auction; quick sale. Granite 6686-W.

139 Oil Burners

½ price; all makes range burners. ½ Cohen Sales, 24 Portland St. Laf. 5078.

143 Plumbing—Heating Supplies

JACK BEST—Plumbing-heating supplies, 333 Cottrell St., Jamaica Plain. Jamaica Plain. Tel. 30.

141 Building Materials

FREE—GOOD WOOD
Our recent fire left much combustible lumber. Any man is welcome to it for any purpose. Free, daily only, to your own wagon.
FRIEND LUMBER CO.
79 Gibson St., Medford. Tel. Mys. 0488

149 Boats—Yachts—Airplanes

EDDY AQUA-FLOW SAILS
465 West First St., Boston. SOU. 4598

AUTOMOBILES

200 Automobiles for Sale

BRAND NEW Heavy Duty TIRES
Name Withheld. Courtesy to Manufacturer
FINAL WEEK OF SALE
ALL FIRST QUALITY
FULLY GUARANTEED

Size	Price	Size	Price
4.40-21	$3.45	5.25-21	$5.25
4.50-20	3.45	5.25-21	5.25
4.50-21	3.45	5.50-17	5.50
4.75-19	3.75	5.50-18	5.50
4.75-20	3.75	5.50-19	5.50
4.75-21	3.75	5.50-20	5.50
5.00-19	4.00	5.50-21	5.50
5.00-20	4.00	6.00-17	6.00
5.00-21	4.00	6.00-18	6.00
5.25-18	5.00	6.00-19	6.00
5.25-19	5.00	6.00-20	6.00
5.25-20	5.00	6.00-21	6.00
5.25-21	5.00	7.00-17	7.00
5.25-17	5.00	7.00-18	7.00
5.25-18	5.00	7.00-19	7.00
5.25-19	5.00	7.00-20	7.00
5.25-20	5.00	7.00-21	7.00
5.25-21	5.00	7.00-22	7.00
5.25-17	5.00	7.00-23	11.85
5.25-18	5.00	7.00-24	11.85
5.25-19	5.00	7.00-25	11.85
5.25-20	5.00	7.00-26	11.85
5.25-21	5.00	7.00-27	11.85
5.25-17	5.00	7.00-28	11.85
5.25-18	5.00	7.00-29	11.85
5.25-19	5.00	7.00-30	11.85
5.25-20	5.00	7.00-31	11.85
5.25-21	5.00	7.00-32	11.85
5.25-17	5.00	7.00-33	11.85
5.25-18	5.00	7.00-34	11.85
5.25-19	5.00	7.00-35	11.85
5.25-20	5.00	7.00-36	11.85
5.25-21	5.00	7.00-37	11.85
5.25-17	5.00	7.00-38	11.85
5.25-18	5.00	7.00-39	11.85
5.25-19	5.00	7.00-40	11.85
5.25-20	5.00	7.00-41	11.85
5.25-21	5.00	7.00-42	11.85
5.25-17	5.00	7.00-43	11.85
5.25-18	5.00	7.00-44	11.85
5.25-19	5.00	7.00-45	11.85
5.25-20	5.00	7.00-46	11.85
5.25-21	5.00	7.00-47	11.85
5.25-17	5.00	7.00-48	11.85
5.25-18	5.00	7.00-49	11.85
5.25-19	5.00	7.00-50	11.85
5.25-20	5.00	7.00-51	11.85
5.25-21	5.00	7.00-52	11.85
5.25-17	5.00	7.00-53	11.85
5.25-18	5.00	7.00-54	11.85
5.25-19	5.00	7.00-55	11.85
5.25-20	5.00	7.00-56	11.85
5.25-21	5.00	7.00-57	11.85
5.25-17	5.00	7.00-58	11.85
5.25-18	5.00	7.00-59	11.85
5.25-19	5.00	7.00-60	11.85
5.25-20	5.00	7.00-61	11.85
5.25-21	5.00	7.00-62	11.85
5.25-17	5.00	7.00-63	11.85
5.25-18	5.00	7.00-64	11.85
5.25-19	5.00	7.00-65	11.85
5.25-20	5.00	7.00-66	11.85
5.25-21	5.00	7.00-67	11.85
5.25-17	5.00	7.00-68	11.85
5.25-18	5.00	7.00-69	11.85
5.25-19	5.00	7.00-70	11.85
5.25-20	5.00	7.00-71	11.85
5.25-21	5.00	7.00-72	11.85
5.25-17	5.00	7.00-73	11.85
5.25-18	5.00	7.00-74	11.85
5.25-19	5.00	7.00-75	11.85
5.25-20	5.00	7.00-76	11.85
5.25-21	5.00	7.00-77	11.85
5.25-17	5.00	7.00-78	11.85
5.25-18	5.00	7.00-79	11.85
5.25-19	5.00	7.00-80	11.85
5.25-20	5.00	7.00-81	11.85
5.25-21	5.00	7.00-82	11.85
5.25-17	5.00	7.00-83	11.85
5.25-18	5.00	7.00-84	11.85
5.25-19	5.00	7.00-85	11.85
5.25-20	5.00	7.00-86	11.85
5.25-21	5.00	7.00-87	11.85
5.25-17	5.00	7.00-88	11.85
5.25-18	5.00	7.00-89	11.85
5.25-19	5.00	7.00-90	11.85
5.25-20

NEW ENGLAND'S GREATEST EVENING NEWSPAPER

BOSTON EVENING AMERICAN

MONDAY, JULY 20, 1936

LARGEST EVENING CIRCULATION net paid average, 6 months ending March 31, 1936 260,723

WORLD-TREASON

COMMUNISM marches on with giant strides in France.

Emboldened by the treaty of a military alliance with the Stalin Government and the Red-and-Pink complexion of the present radical-Socialist French Government, the Communists are now BORING INTO THE FRENCH ARMY after having defiantly raised the Red flag on two of France's cruisers and seventy of her merchant ships.

A Paris cable from the Universal Service correspondent, Arno Dosch-Fleurot, to the Hearst papers quotes *Le Temps*, the most substantial and least sensational of France's big dailies, as follows:

"BEFORE IT IS TOO LATE IT IS INDISPENSABLE TO DRAW THE ATTENTION OF PUBLIC OPINION AND THE GOVERNMENT TO THE COMMUNIST CAMPAIGN WHICH IS METHODICALLY AND AUDACIOUSLY LED AGAINST THE COHESION OF THE NATIONAL ARMY."

Le Temps then goes on to charge that the French Army is honeycombed by a Communist campaign "TO TURN THE SOLDIERS AGAINST THEIR CHIEFS" in order to bring on "A VIOLENT REVOLUTION."

The Communists have, further, instituted a "REGIME OF TERROR, HATRED, JEALOUSY AND SUSPICION" with the object of creating insubordination and bringing on "A PERIOD LIKE THE WORST PERIOD OF THE FRENCH REVOLUTION."

Simultaneously with the publication of this editorial in *Le Temps*, as if in miraculous substantiation of these charges, came the VOTE OF CONFIDENCE of 403 to 162 of the Chamber of Deputies on the action of Air Minister Cot in TURNING OVER THE SECRETS OF THE CONSTRUCTION OF AN AIRPLANE GUN TO SOVIET RUSSIA.

Minister Cot actually defended this disclosure of military secrets to Communist Russia as "TECHNICAL COLLABORATION."

THE charges of *Le Temps* and the swapping of military secrets between France and Russia bring out at last the whole meaning of the military alliance between these two nations.

It is an alliance that THREATENS THE PEACE AND INSTITUTIONS OF EVERY OTHER NATION IN THE WORLD.

It means, if patriotic and nationalist Frenchmen do not check it, a COMMUNIST FRANCE—a France CONQUERED by an alien country—Russia—a country ALIEN TO ALL THE WORLD, a country which has no other use for France than to use her as a cat's-paw in her purpose to conquer the world in the name of the dictatorship of the proletariat and the DESTRUCTION OF ALL DEMOCRATIC FORMS OF GOVERNMENT.

RUSSIA, therefore, in collusion with the traitorous French Communists, has put all her energies into indoctrinating the French Army and Navy with treasonable doctrines.

These tragic events that are happening in France are of profound importance to America—for THE SAME TACTICS that Franco-Russian Communists are employing in France are being employed here by our alien-born Communists and their copperhead American Allies.

They are boring into our Army and Navy. In France, according to *Le Temps*, the Communists' "first purpose is to destroy the influence of Army chiefs."

Here in America, their machinations are directed at the rank and file of our Army and Navy.

And, unfortunately, the same weakness in our governing bodies is being shown here as in France.

The McCormack-Tydings Military Disaffection Bill, which passed the Senate of the Seventy-fourth Congress, but FAILED OF PASSAGE in the House, provided drastic penalties for those who circulate verbally or in printed form subversive doctrines among our defenders.

AN American was recently given twenty years for selling naval secrets to a Japanese agent. In France the radicals give a nation's secret-seller a VOTE OF CONFIDENCE.

It is only the asinine optimism of sentimentalists that believes that what has happened in France CAN'T HAPPEN HERE.

Bruce Joins the Parade

WILLIAM CABELL BRUCE, former Democratic Senator from Maryland, has found the New Deal unpalatable and has endorsed the Presidential candidacy of Governor Landon.

The Democratic siege guns will lay down the usual barrage. The public now knows by heart the names he will be called. The New Deal attack upon the critics emerging from its own fold follows a set pattern.

As the campaign progresses, however, the difficulty of establishing an ulterior motive for every defection from the New Deal candidate increases.

To people of intelligence—and the American people as a whole ARE intelligent—the impression must grow that HONEST reasons are driving EARNEST men and women out of the Democratic Party.

It is easy to brand old friends with bad names, when they cease to be friends. But the effect weakens with repetition.

THE New Deal, tarring all its critics with the same brush, stirs the public mind to a questioning mood.

The observing layman, willing to believe SOME of the "walking" Democrats are pursuing ulterior motives, is reluctant to believe ALL are taking the path of dishonor indiscriminately ascribed to each of them.

Propaganda is a thinning solution, when too long applied.

The New Deal used its venom to good effect against the first of its old associates who "walked."

But as the parade goes on, the people begin to suspect the ACCUSER rather than the ACCUSED.

Bar Intolerance

CHAIRMAN HAMILTON of the Republican National Committee will be supported by the people of America, REGARDLESS OF POLITICS, in his militant assertion that religious and racial issues HAVE NO PLACE in an American political campaign.

Nothing is MORE UTTERLY UN-AMERICAN than the racial antagonisms and religious animosities which have turned back the progress of civilization in certain despotic nations of Europe.

A good deal of the benighted old world propaganda against racial minorities has been coming to these shores lately, bootlegged from abroad by alien influences.

That in itself is deplorably bad.

But how much worse it is when AN AMERICAN dares to raise up in this free land the cruel and ugly and unreasoning spirit of race prejudice, and strives, for the mere sake of seeking a partisan advantage, to turn AMERICANS against AMERICANS.

When ANY AMERICANS so far debase themselves as to use this weapon in our politics, they have ceased to be Americans and have FORFEITED THE RIGHT to be CALLED Americans.

Concord's Old Manse

WITH sightseers coming from Australia, Rome, London and Sweden, all on one day, the "Old Manse" in Concord, the home of both Ralph Waldo Emerson and Nathaniel Hawthorne, is fast becoming one of America's Literary Shrines.

The doors of this pre-Revolutionary parsonage were first open to the public in 1934 and since then about 12,000 tourists have paid homage there.

Emerson went to live in the Old Manse 102 years ago. After the death of his first wife, he and his mother were invited by the Rev. Ezra Ripley to live as boarders, and here it was that Emerson wrote "Nature," his first published book.

Hawthorne took his bride to live in the Manse in 1842. There the young tenants lived for three years and there also Hawthorne wrote "Mosses from an Old Manse."

New York Day by Day

By O. O. McIntyre

New York, July 20—In the manner of Arnold Bennett's journal: We were hilarious at breakfast over the worm turning magnificently last night, life's the sort of husband who shows off when company comes. This time he handed his wife a $50 bill with a flourish at the dinner table.

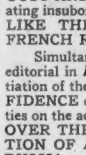

O. O. McIntyre

She sighed: "Just keep it. You'll take it back after everybody leaves." One of the avenue clubs has a drink called The Colonel Watterson. Named for the Marse Henry, a hot toddy with just a sprig of mint. One of the most cultivated ladies we know, and a precise grammarian, says "He don't."

Came upon Edna Ferber and her sister, Fanny Ferber Fox, out walking this morning. Mrs. Fox is landing in all the big magazines now, too. What a glow for a devoted mother to have two such talented daughters!

The Squelch Magnificent for an avenue shoes salesman. She was shopping for a pair of shoes and told the clerk in subdued voice she had hoped for something suitable for not more than $8. "Something cheap?" he asked out loud. She, just as loud: "Yes, I have to. I probably don't make any more than you."

Max Lincoln Schuster, recalling my recent devotion to creeks and rivers, is reminded of the Frazier Hunt memoirs they are publishing. "Spike" is a river boy, too. His first sentence in the autobiography reads: "It's a great thing to have a river in your blood." And this is the recurrent theme of the tome, most of the big events of his life pivoting around rivers.

Mark Twain's literary fortune and fame had as their inspiration the river in his blood! Ena Ferber plucked from the past the romance of river show boating and it paid modern literature's biggest dividend. The river, indeed, is in all our blood.

Some time ago I inquired in my column: "Whatever became of Ella Le Roy?" He's the nimble-footed Cincinnati boy—a real life natural of the baton character Ina old Teen. Later I received a note from his bride: "I was desperately ill for a year, and Hal, being good and thoughtful, refused all offers, to be with constantly. I'm well now and he's back at work. It is great to fumble on the dark side and suddenly emerge into the sunlight!" I wrote a skit this week for the Argus on "What I Like Best in London!" I wonder if they think I was spoofing. My choice was their dripping fogs. And its delicate after-taste. Like a luscious melon!

Noel Coward has, I hear, purchased Alexander Woollcott's apartment in the fashionable River House since Woollcott is to desert The Big Town for the contemplative cedars of his college seat in the Finger Lake Region. Coward's purchase must mean America is to see more of him. It was bruited about he was in a huff over the sour verdict on his play for the Lunts. And might stay away.

I have a number of grown-up friends who blush. A few that come to mind are N. T. Webster, Milton Bronner, V. V. McNitt, Phil Baker, Bob Brinkerhoff, Dick Berlin and Harry Sherman. But Silvey's is the most violent. You can see it coming like an Adirondack storm. A fatal flush that unfurls into the flaming red of flannel. I am reminded of my blushing friends today in something I read last night by Montaigne: "I have not infrequently noted that my adult friends who often flush red in the face at nothing whatever are invariably staunch, very dependable."

The Crepe Hanger

STEP RIGHT THIS WAY AND LET US "TAKE YOU FOR A RIDE" FOR FOUR YEARS MORE!
THE SIGHT OF THOSE TWO BUZZARDS IS ENOUGH FOR ME!
TAX COLLECTOR
INHERITANCE TAX
DEMOCRATIC $IGHT $EEING BUS(T)
ANOTHER TRIP YOU WILL NEVER FORGET
GALE '37

The Democratic Donkey is going to have a hard time enticing the voters to go for a ride with this pair of Buzzards hanging around.

Old Sourpuss hates to hang crepe on his friends, but he just has to do it once in a while.

He knows there's not a chance for him to get aboard the Landon Bandwagon—so here he is, with his Postmortem Pal, right where they belong.

He's all dressed up, with Crepe on his high hat, but he isn't going anywhere this time!

That's That

-:- -:- *By Bruce Gustin*

United States Senator Alva B. Adams (Democrat) of Colorado, arguing that the people generally are better off now than when President Roosevelt inaugurated the New Deal, says, "The banks have more deposits, farmers are getting better prices, merchants have better business, and the workers have jobs at good pay." That is in accord with the administration strategy of claiming that the Roosevelt administration has restored prosperity.

Bank deposits have increased. Banks are bulging with money. But what about the depositors? Working people—average citizens—used to be able to get 3 or 4 per cent interest on the savings they had deposited in the banks. That encouraged them to practice thrift and build up savings accounts. Getting a start from small savings, they then were able to become investors. NEW DEAL "PROSPERITY" HAS CUT THE INTEREST RATE ON SAVINGS ACCOUNTS TO ONE PER CENT. It is no longer worth while for people to try to establish themselves or maintain savings accounts.

The New Dealers have undertaken so many crazy experiments and have been so persistent in trying to regulate everything and everybody that business and industry are afraid to go ahead. The banks can't find profitable investments for the money of their depositors and therefore cannot pay a decent interest rate on savings. The enforced unemployment of capital naturally results in the unemployment of men and women who want to work.

Farm prices have improved. But how many farmers have anything to sell? Know-it-alls in Washington—the master minds of the New Deal—have undertaken to tell the farmers how much they can plant of various kinds of crops. But this weather does not yield to dictatorship. Complying with the New Deal policy of scarcity, our farmers aren't raising enough food to feed the nation. FOREIGN FARMERS ARE CASHING IN ON THE HIGH PRICES WE ARE PAYING FOR FARM PRODUCTS WHICH AMERICAN FARMERS ARE PAID NOT TO RAISE. As domestic production has been curtailed, imports of foreign farm products have increased.

As farm prices go up food costs advance. Consumers have to pay more but get less for their money. Every increase in the cost of living is tantamount to a reduction in wages and salaries for the workers.

While the Federal government is squandering billions of dollars it has borrowed or extracted from all the people in the form of taxes of course the merchants are doing more business. But every merchant is wondering; how much longer can we go on trying to spend ourselves into prosperity. And what will happen when this government spending is stopped?

Many workers have jobs at good pay. But what about the more than 11 millions who are unemployed? For "three long years," the Roosevelt administration has been borrowing and spending billions to end unemployment. But, according to President Green of the American Federation of Labor, there are still more than 11 million people without jobs. And he is a political friend of the administration. According to his estimate, the number of unemployed is virtually the same now as when the Deal was inaugurated.

SINCE PRESIDENT ROOSEVELT WITH MORE POWER AND MORE MONEY THAN ANY PRESIDENT OF THIS COUNTRY EVER HAD, HASN'T BEEN ABLE TO EVEN MAKE A DENT IN THE UNEMPLOYMENT PROBLEM IN THREE YEARS; HOW CAN ANYBODY HAVE HOPE HE CAN SOLVE THIS PROBLEM IF HE IS RE-ELECTED FOR FOUR MORE YEARS?

Take the millions of men who have been "put to work" by the government on Works Progress Administration and Public Works Administration and other relief projects. DO THESE MEN WANT TO SPEND THE REST OF THEIR LIVES ON THE DOLE? DO THEY WANT TO RAISE THEIR CHILDREN TO SUBSIST UPON PUBLIC CHARITY? Of course the people who have received relief are grateful. But to demor trate their gratitude they must keep on the reelect President Roosevelt and perpetuate their dependency upon governmental charity?

Most of the people on relief, existing either on a cash dole or a work dole, want above all else an opportunity to earn their own living and to improve their position in life. They want to work where there is a chance for advancement. They want an opportunity to get ahead, to own their own homes, to be independent. They don't want to be herded like so many cattle to $60 or $80 a month jobs by political parasites who are being paid two or three or four times that much. They don't want welfare investigators snooping in their homes, telling them how much they can spend for food and clothing, and how to raise their children.

Weather Changes

Human Side of the News

By Edwin C. Hill

THE GLOBE TROTTER OF HEARST METROTONE NEWS

Mark Twain said that people always talk about the weather but never do anything about it. Well, there has been more than the usual amount of talk this month, what with the drouth and the record heat along the Atlantic seaboard.

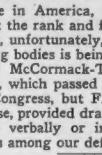

Edwin C. Hill

Furthermore, folks really do something about the weather nowadays. Take the Government intervention in the farming states, for example.

Millions of dollars are being poured into the dust bell. Of course a partisan-minded person might ask:

"What about that belt of trees that Mr. Roosevelt talked about three years ago? And what about the hundreds of millions of dollars in CWA, PWA and CCC money which has been spent in the drouth areas in the past three years for the purpose of guarding against such a drouth as is now visiting these places?"

Leaving such political thoughts aside, these dog days bring to mind the prophecy made a few years back by a prominent engineer. I think it was Kettering that among the great new industries which would spring up in the United States was ventilation, or air-conditioning.

You will have it brought to your mind, too, if you happen to register at a modern New York hotel this summer and have the clerk inquire if you care to have your room air-cooled at a cost of twenty-five cents a night.

The theaters were the first to make us heat-control conscious.

The day is not far off when most of the homes in the United States will have their air-conditioning plants.

We have had plenty of weather in the last nine months, one of our severest Winters, a late thaw and the resultant floods and now the drouth and the record heat in the East. The National Geographic Society steps up to tell us where all this weather comes from.

We get it from distant places, the ice fields of the Arctic, the waters of the Gulf of Mexico, the foggy North Pacific and the heat of the tropics. Our air is cooled at the poles and sent toward the equator. There it is heated and rising again, starts back to the poles.

The earth's surface being broken up with mountains, valleys, rivers and oceans, this flow of air is not constant. The cold air from the poles and the warm air from the tropics have never ending battle above the earth.

"When warm and cold air masses collide," we are told, "vast areas of low and high atmospheric pressure are formed."

Atmospheric pressure is the weight of air above any point. "In a 'high' cold, air moves downward in the center of the area, piling up a greater weight pressure of air than normal. Warm winds flow around and outward from the center in an anti-clockwise direction. Fair weather comes with the 'highs,' for the downward cold air forms no clouds.

"In a 'low' warm, air rises in the center, forced up by cold air flowing inward around the edges in a clockwise direction. The rising air reduces the pressure at the surface below normal. As the warm air rises it is cooled, its moisture is condensed and falls as rain. Hence 'lows' bring storms, rain and snow."

America Faces Bankruptcy

By H. Parker Willis

Former Secretary of the Federal Reserve Board.

Reprinted from the July issue of The American Mercury.

ARTICLE I

The word inflation has been so much abused of late years that it has largely lost its force.

Nevertheless, it has a perfectly plain significance and it represents an unmistakable danger which must become immediate within a very short time.

That danger is a loss of confidence in American banks and in American currency, resulting in artificially high prices for goods, corresponding loss of purchasing power by wages, and deterioration of securities, insurance policies, and fixed investments of every sort.

It is, of course, impossible to predict the exact time when such conditions will openly appear, but the most probable date will be soon after the November election.

It is indeed, a tragic reflection upon our national intelligence that, as matters stand today, the savings, the insurance policies, the fixed incomes of every sort enjoyed by that part of the population which has made some effort to safeguard its future, should be in grave danger of disappearance—certainly of great diminution—as a result of financial policies pursued by the Federal Government during the past three years, and STILL UNDERGOING EXTENSION.

Doubtless there are many persons who flatter themselves that the term "capitalist class"—those who have put aside anything in the way of protection for the future—may soon be stripped of their savings, the average man will find his status proportionately improved.

But what these misinformed reasoners fail to comprehend is that if and as the savings vanish, there will be a corresponding collapse of the nation's economic power, a reduction of opportunities for employment and an ensuing era of general suffering.

The truth, whether we like it or not, is that this nation is already involved in a network of influences leading to inflationary currency degeneration and has been steadily working deeper into its disastrous meshes for some time.

The facts are unquestionable.

What is worse is that national politicians and exponents of New Deal philosophy are well aware of the waste and extravagance implied in their program.

They have defended boondoggling and have waved aside all criticisms of expenditure with the statement that free spending marks the road to recovery and prosperity.

There has, however, been a decided check to their indifference in the matter of taxing the general public for the wherewithal to pay the bill.

On the contrary, it has been far easier for the New Deal to shift annual deficits to the banks, requesting that the latter stand ready to convert all demands into currency.

If they run short, they are told to get more by recourse to the Federal Reserve banks, which have promptly printed the notes or marked up the purchasing power as "deposits" on their books.

Hence, the banks have been asked to charge the cost of our present experiments to the future taxpayer.

Should anyone question the financial methods thus employed, the answer of the politicians is hold him up to view as a treacherous reactionary or a defender of Wall Street.

While thus weakening the banks at the same time that it defends the policy of spending in excess of income, the Government has been able to maintain an appearance of solidity in the financial structure.

It is not too much to say that the most perilous element in the present situation is the deceptive appearance of soundness that has thus been produced.

Today's Text: "This is love that we walk in His commandments."—II John 1:6. *Suggested by the Rev. Arthur T. Kempton, Cambridge.*